ALTA PROV LIBRARY
ALTA LEGISLATIVE BLDG
EDMONTON ALTA

DEC 67

ALBERTA PROVINCIAL LIBRARY
FEB 6 - 1967
EDMONTON

The Vulcan Advocate

COMPLETE COVERAGE OF THE COUNTY OF VULCAN

Authorized as Second Class Mail by the Post Office Department, Ottawa, and for payment of postage in cash.

54th Year, No. 26 | THE VULCAN ADVOCATE, WEDNESDAY, FEBRUARY 1, 1967 | Vulcan, Alberta

RANGERS. New to the Scout-Guide movement is the formation of a higher aged group known as Rangers and above is the first such group in Champion. With their leaders Capt. Anne Middleton, left and Lt. Alice Hummel are former Guides Annalee Middleton, Carol Slette and Eleanor Hummel in the back row while seated, from the left are Carol McCombe and Maureen Close.

Organized in September, 1966, the 1st Champion Land Rangers, whose members may range from 14 to 21 years in age, are compiling their district's part in a national history of the Girl Guide movement as one Centennial project.

The Promise of the Rangers is basically that of Guides;

"On my honor I promise to do my best,
To do my duty to God, the Queen and my country,
To help other people at all times
And to obey the Guide law."

To this Rangers add; "My special responsibility is to render service by taking this promise out into a wider world."

* * * * * *

Vulcan Scouts On Winter Camp-out At Little Bow Park

Winter activities in the Scout-Guide movement include a camp-out of Scouts and preparation of three Rangers for a summer Centennial trip to the National Heritage Camp.

About a dozen boys from the Vulcan Scout Troop under leader Gary Jopling braved the elements for two days near the end of December on a camp-out at Little Bow Park. The weather was reasonably calm but night-time temperatures must have left the boys wishing for more than sleeping bags and canvas between them and the winter. Vulcan Scout-Guide Association President Norm Bucholtz and Secretary-treasurer Evan Munro provided transportation for the venture but stayed only long enough to drop the boys and their gear off, then headed for home.

Four girls from the recently formed Vulcan Rangers have been chosen to go to the summer camp near Montreal from July 15 to 25. Patty Lloyd, Cheryl and Karen Williams, three Arrowwood members of the Vulcan Rangers and Beverly Grant of Vulcan, will be going to the camp located on an island along the St. Lawrence seaway, in view of Expo '67 and in company with over 1,000 other girls and leaders from across Canada.

A Rangers bonspiel will be held this Sunday at the Vulcan Curling Rink taking in girls from Carmangay, Champion and Vulcan.

In Scouting, next meeting of the parent association will be held next Tuesday and plans are being laid for the annual Father-Son Banquet later in February.

To Finalize Plans . . . | At Meeting Feb. 9th

Agenda Proposed For County Centennial Celebration at Vulcan

At a Centennial Committee meeting held in Vulcan last week, a proposed agenda for the program of events on Monday, May 22, and Tuesday, May 23, received the tentative approval of delegates present from most points in the county.

Vulcan is the only point in the county which will be visited by the Centennial Caravan and it is hoped that all points in the county will join efforts to make the centennial celebration which will tie in with the visit here of the Centennial Caravan a real success.

Delegates will meet again in Vulcan on Thursday, Feb. 9, in the Legion Hall at 8:00 p.m. and from this meeting should come an approved and final agenda. The help and suggestions of delegates at the last meeting proved invaluable in formulating the plans of the centennial committee and delegates from all organizations and groups within the county are invited to attend the Feb. 9th meeting.

Monday, May 22, is a public holiday and also is the day the Caravan arrives in Vulcan and sets up in preparation for tours on Tuesday. The proposed agenda for Monday is as follows:

—Mounted escort will meet the Caravan and escort it into town.

—Dinner will be served for Caravan personnel.

—A tour of interesting points in the county will be arranged for Caravan personnel.

—Supper will be served for Caravan personnel.

—Judging of Centennial Prince and Princess Pageant. (This event, which has been accepted by the committee, will be carried out as follows:

(a) Each town and village in the county will choose from their district one boy and one girl between the ages of 15 and 18 to represent it in the pageant.

(b) The contestants will be judged on such attributes as personality, talent and historical knowledge of Canada during the past 100 years.

On Tuesday, May 23, which will likely be declared as a public holiday, the proposed agenda is:

—Brunch will be served at a main street loaction.

—The Caravan will officially open for tours at 11:00 a.m.

—Entertainment will commence on the Caravan site at 12 noon and continue every half hour until 5:00 p.m.

—The Little Bow Pioneer Museum will be open for tours.

—There will be free golfing, swimming and free shows at the Vulcan Theatre.

—A horse and/or cattle show will be put on by the 4-H Clubs and Light Horse Association.

—Tea and cake judging contest.

—Bingo (C-e-n-t-a).

—Barbecue with entertainment at Caravan site.

Mrs. B. Hwozdecki, centennial representative from Carmangay, had undertaken the organization of a County Choir.

The Elks Lodge, Calgary Highlanders, Cadets and Scouts have offered their help with the parking of incoming cars and the organization of a courtesy car service.

Allan McAskile of Vulcan is chairman of the county-wide Centennial Committee. The initial organization work was undertaken by the Vulcan District Chamber of Commerce.

At Three Towns

Agricultural Short Course Scheduled Next Week

Next week will be agricultural short course week throughout the county, with these annual events scheduled for Lomond on Monday, Feb. 6; Vulcan on Tuesday, Feb. 7, and Arrowwood on Wednesday and Thursday, Feb. 8-9.

LOMOND

The Lomond course, co-sponsored by the Alberta Department of Agriculture and the Lomond Lions Club, starts at 9:30 a.m., with coffee and registration in the Community Hall. At 10:15 a talk on What You Pay For Land will be given by A. R. Jones, Supervisor, Farm Economics Branch, Edmonton, followed by Angelo Murphy, Vulcan lawyer, talking on Legal Liability and the Farmer. Guest speaker for the noon luncheon will be Harry Veiner, former mayor of Medicine Hat.

The Men's afternoon session starts at 1:30 p.m., with Urban Pittman of the Lethbridge Research Station talking on Fertilizer, Soils and Summerfallow. Dr. L. V. Sumption, also of the Research Station, will speak on Adaptation of Cross-breeding to Range Conditions and Blair Shaw of Vulcan will give a talk on Chemicals and Weed Control.

The ladies' session will hear Miss Dianne Hammer, Interior Design Specialist, speak on Inexpensive Furnishings for the Home, followed by a display and demonstration of Ceramics by Mrs. Pat Smith of Vulcan.

VULCAN

On Tuesday, Feb. 7, the Vulcan short course will be held at the Lodge Hall. The Department of Agriculture and the Vulcan District Chamber of Commerce are co-sponsors of the course, which starts with registration at 9:30 p.m.

At the joint session in the morning, the first talk will be Land-tendent of the Brooks Horticultural Station. At noon, the annual luncheon and meeting of the scaping of Rural and Urban Homes, P. D. Hargrave, Superin-

(Continued On Page 10)

Services At Milo Friday For James Greaves

A well known resident of the Majorville district, James Lewis Greaves, aged 53, died at Bassano on Tuesday, Jan. 31, after a brief illness.

Born at Majorville, Mr. Greaves was a member of the United Church and a member of the Western Stock Growers Association and the Canadian Hereford Association. He was provincial weather observer for Majorville district.

Surviving are his wife, Alberta; one daughter, Mrs. Alvin (Jeannette) Larkins, Vulcan; one son, Lyle, Pasadena, Calif.; three grandchildren; his mother, Mrs. Annie Greaves, Calgary; one brother, Leslie, Calgary; five sisters, Mrs. E. W. (Marion) Henry, Majorville, Mrs. Harvey (Edith) Fuller, Bassano, Mrs. Jim (Lela) Avery, Bassano, Mrs. William (Helma) Sharp, Vulcan, and Mrs. Albert (Della) Whatmore, Buffton. He was predeceased by his father in 1964 and by a brother, Sam in 1936.

Services will be held at the IOOF Hall, Milo, on Friday, Feb. 3, at 1:00 p.m., and interment will be in Mountain View Memorial Gardens, Calgary.

The Vulcan Funeral Home is in charge of arrangements.

Former Blackie Merchant Dies At Calgary

A long-time merchant of the Blackie district, George Yoemans, died in Calgary, January 10, at the age of 83 years.

Born at Alexander, Manitoba, Mr. Yoemans came to Alberta in 1910, and six years later to Blackie, where he was a grain buyer. In the early 30's, he opened a general store, which he operated many years.

Mr. Yeomans had been a patient at the Sarcee Auxiliary hospital in Calgary for the past two years.

Predeceased by his wife, Jennie, he is survived by three daughters, Mrs. E. (Frances) Laycraft, Blackie; Mrs. Eva Elliott, Calgary and Mrs. R. J. (Lorene) McWiliam, Blackie; three sons, Don , of Calgary, Clarence, Edson and Lawrence of Blackie; 11 grandchildren and two great-grandchildren; and two sisters, Mrs. Urietta Wheatley in California and Mrs. Eva Morden at Telfordville, Alta.

Funeral services were conducted from the Blackie United church by Mr. F. K. Malcolm and the Rev. Wm. Morrison January 14, followed by interment in the Blackie cemetery.

Honorary pallbearers were J. O. Andreon, Robert Gibson, Harold Schneider, O. D. McWilliam, James Montgomery Sr., Edward Johnson, Carl Litchfield and Russel Both. Active pallbearers were Leslie Suitor, Dallis Woolridge, Kenneth Elliott, Russel Douglas, Murray Spangler and Frank Powell.

High River Funeral Home was in charge of arrangements.

The girl who feels like a lost sheep is the one who needs a wolf at the door.

Farmers' Bonspiel Now Underway Across Canada

Canada's largest Farmer's Bonspiel, Massey-Ferguson's Curl-O-Rama, is now underway.

More than 25,000 farmers, representing over 6,000 rinks, are taking part in this seventh annual event. Only farmers are eligible to enter this unique and popular bonspiel.

The Dominion finals will be played in Toronto, at St. George's Curling Rink, March 8-10.

Big Hector Gervais' rink from Morinville, Alta., won last year's finals by defeating Doug Wankel's squad from Hanley, Sask. Following his victory last year, Gervais said, "Game for game, there's no tougher competition than you find in Curl-O-Rama." Gervais, a former world title holder, is expected to try his skill again this year.

Playdowns get underway this month at Massey-Ferguson Dealership levels. They will be followed by district playdowns with the winning rinks advancing to Regional playdowns to determine the six rinks who will compete at the Dominion finals in Toronto.

In the county, entry forms can be picked up at Vulcan Red Line Service, Vulcan; Hubka Sales and Service, Carmangay; Milo Motor Service, Milo, or Beagle and Bexte, Arrowwood.

Provincial Officers Attend

Lodge Officers Installed At Joint Ceremony Here

Lodge No. 91, IOOF and Cloverleaf Rebekah Lodge No. 37 were installed at a special Joint Public Installation at the Vulcan Lodge Hall on Thursday, Jan. 12, 1967. This was the first such ceremony held in Vulcan.

Ernie Bowie and Mrs. Mabel Salvage, Noble Grands for the past year, opened the meeting and welcomed everyone. Wilfred Bittorf, District Deputy Grand Master, and Silva Jnoes, District Deputy President, who were in charge of the installation, were introduced, and installed Mr. Bowie and Mrs. Salvage as Past Noble Grands. Assisting the DDGM and DDP were William Holton and Mrs. Thelma McIntyre, Deputy Marshalls, and members of Milo Lodge, IOOF and Roseleaf Rebekah Lodge.

Approximately 125 members and guests were present and enjoyed a most beautiful and impressive ceremony. Mrs. Jones presented a corsage to each of her installing staff who were attired in formal dress.

Installed for the year were: Earl Mote, Noble Grand; Max Kehr, Vice Grand; Wm. Salvage, Recording Secretary, and Wm. Crossfield, Financial Secretary and Treasurer for Samaritan Lodge; Marjorie Weber, Noble Grand; Lillian Brinton, Vice Grand; Yvonne Robertson, Recording Secretary; Grace Kuykendall, Financial Secretary; and Elizabeth MacMillan, Treasirer for the Rebekah Lodge.

Appointed Officers are: Victor Fulton, Warden; Wm. Lethby, Conductor; Don Jantzie, Musician; Roy Fulton, Chaplain; Jack Deans, and Andy Knive, Right and Left Scene Supporters; Bob Haga, Right Supporter Noble Grand; Carl Steiner, Left Supporter Noble Grand; Stanley Kehr, Right Supporter Vice Grand; Charles Ottewell, Left Supporter Vice Grand; George Fulton, Inside Guardian and Clayton MacMillan, Outside Guardian for Samartian Lodge; Lillian Deal, Warden; Hazel Giles, Condurtor; Helen Roe, Musician; Win Lethby, Chaplain; Gladys M. Fulton, Right Supporter Noble Grand; Uretta McIver, Left Supporter Noble Grand; Jean Scobie, Right Supporter Vice Grand; Frances Kehr, Left Supporter Vice Grand; Ruby Knive, Inside Guardian and Mabel Rea, Outside Guardian.

Mrs. McCallum of Roseleaf Lodge sang Bless This Lodge to the tune of, Bless This House, with the words changed to suit the occasion.

Following the installation, Mabel Salvage was presented with a Past Noble Grand Jewel in appreciation of her services during the year. Noble Grand Marjorie Weber then presented a bouquet to Mrs. Silva Jones, DDP in appreciation of the installation.

Lunch was served following the close of the meeting.

Present for the occasion were W. R. Mullins, Deputy Grand Master of Alberta, George Wright, Grand Secretary, Mrs. Rose Wallace, President of the Rebekah Assembly of Alberta. the Noble Grands of two Calgary lodges as well as a number of members from the Milo lodges.

DON'T DO THAT

"I took a honeydew vacation this year," the fellow said. "You know, that's where you stay at home and your wife keeps saying, 'Honey, do this' or 'Honey do that.'

Blackie Rink Wins District 6 Brier Playoff

Winners of District 6 Brier Playoffs are the Ted Percival rink of Blackie by virtue of their final extra end victory over Mel Jordan's foursome from Vulcan.

Supporting Percival on the winning rink are Harold Smith, Doug Lindquist and Walter Wilderman. It only took the Blackie quartet three games to win the title in the six-rink playoff, as they got a bye in "A" section and then defeated Seney of Blackie and Jordan in "A" final and again won over Jordan in the "A" and "B" playoff. Jordan advanced to "B" fnal with wins over Hegland of Champion and Gore of Milo. Curling with Jordan were Vernal Haga, Gale Atkinson and Bill Paton.

The winning rink now advances to the Southern Alberta playoff at Medicine Hat on Feb. 8-9-10.

* * *

The Vulcan High School rink of Bob Letal, Richard McNiven, Billy Horne and Tom Green made an excellent showing at the Southern

(Continued On Page 7)

Shriners Honor Mr. and Mrs. Finckh

COUPLE HONORED. Mr. and Mrs. E. R. Finckh of Vulcan, who made gifts of substantial amounts of money last year to various organizations and causes, received the thanks of another recipient of their generosity, recently. Six thousand dollars went to the Lethbridge Shrine Club in its work with crippled children and above, Art Baxter, left, past president of the city organization, and member Pat Walker, right are shown with Mr. Finckh as he received an inscribed plaque on behalf of his wife and himself.

Now 89 years of age, Mr. Finckh, still takes his daily walk downtown and both he and his wife maintain good health although Mrs. Finckh does not often go out.

Last year the Lethbridge Shrine Club gave assistance to 12 cases involving children with deformities, crippling diseases or the victim of accidents. Up to the end of November 1966, 22 trips to the Shriners' Crippled Children's Hospital at Winnipeg had been sponsored from allotted funds and at present 10 active cases are being helped. Shriners are constantly searching for youngsters whose affliction can be helped by the machinery set up within the organization and anyone knowing of such cases is invited to contact them.

Minor Hockey Teams Win Two

Two minor league hockey game reports received this week show Vulcan winning both games.

In a 12-and-under game played Jan. 28, Vulcan defeated Champion 10-1. Vulcan goals were scored by Bucholtz (2), Becker (3), Lucas (3), Haverty (1) and Lebsack (2). The Champion goal was scored by G. Hummel.

In a 10-and-under game played Jan. 25, it was Vulcan 6 and Blackie 5. Vulcan scorers were Allan Fulton 1, Mark Stoddard 1, David Stoddard 2 and Garth Hartung 1. The boys were pleased to report a silver collection of $11 at this game.

1966 Light Horse Awards Given; Max Kehr Named 1967 President

The Annual meeting of the Vulcan and District Light Horse Association was held at the New lub Cafe on Friday, Jan. 13, a good attendance of both juniors and adults were present. President Norman Hilz chaired the meeting. The minutes of the last meeting were read and approvd and the financial statement given.

The awards for 1965 were presented to the following Juniors; Leah Lucas (horse Kelpie), Bob Cutler Jr., and Margo Fisher; a three-way tie for first with a total of 44 points each. Second place Leah Lucas (horse Rebel) with 29 points. Third place Susan Christensen with 25 points.

Nominations for directors were made and the following four were elected: Bruce Daniels, Max Kehr, Archie Hay and Marian Fisher. Three directors with one more year to serve are Norman Hilz, Larry Mueller and Morley Scobie.

Archie Hay gave an outline on the ammendments to the regulations which, when adopted will be effect for a period of three years. A lively discussion followed.

A film was shown by Phil Lucas on the Calgary Stampede. Morley Scobie showed movies pertaining to the Club's activities. Both were enjoyed by all.

* * * *

A directors' meeting was held at the home of Norman Hilz, Tuesday, Jan. 25. A new slate of officers was elected with President Max Kehr; Secretary, Marion Fisher; Treasurer, Norman Hilz. Membership convener is Bruce Daniels and anyone wishing membeship may contact Bruce. Bruce Daniels was named representative for the VDLHA at the centennial meeting held on Jan. 26.

Funds Raised For Mission Work

The January meeting of the Keystone Class was held at the home of Misses Nettie and Mildred Ware. Missionary newsletters were read from Jamaica, Hong Kong and South Africa. A devotional thought on the 23rd Psalm, prepared by Mrs. Mary Boose, was read by the minister, Mr. Pelham.

The group realized $62 from the sale of Christmas cards. With the offering of $10.25, they dispersed their funds to mission work as follows: The Mullings, Jamaica, $10; Heather Matheson, Jamaica, $10; William Rees, Assam, $10; David Rees, Hong Kong, $10; The Rashes, India, $10; The Remples, India, $10, and Canadian Bible Society, $10.

WINTER CARNIVAL OF FOOD VALUES

IGA

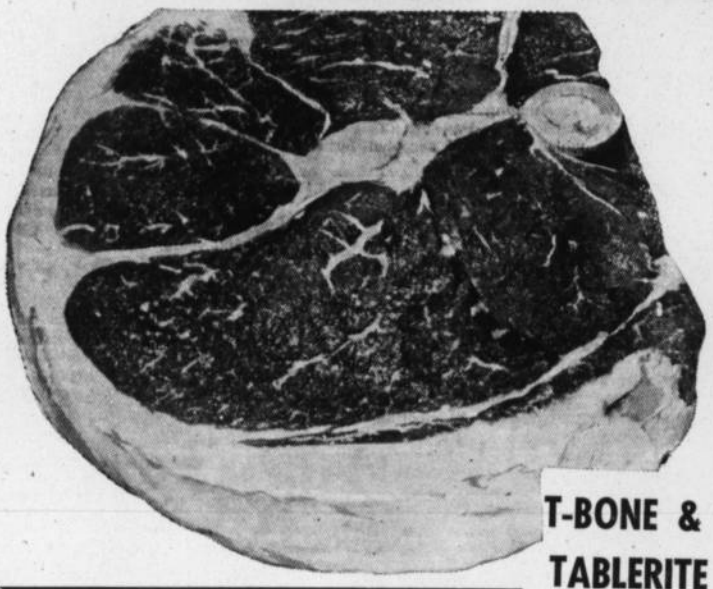

ROUND STEAK
TableRite Red Brand. Full slice, lb.—
.78

T-BONE & SIRLOIN STEAK TableRite Red Brand. Finest in tenderness. Lb. ..... .98
TABLERITE RUMP ROAST Red Brand. Lean, tender oven roast. Lb. ..... .78
SIDES OF BEEF Red or Blue Brand. Approximately 220-250 lbs. Cut and wrapped. Lb. ..... .54
SWIFT'S BULK WIENERS Lb. ..... .45
RED SPRING SALMON STEAK Troll caught, Lb. ..... .89
HALIBUTT STEAK Lb. ..... .79

BURNS SMOKED Hams .59
Fully cooked, whole, shank ½'s or ¼'s. Lb. .....

BEEF STEAKETTES Burns, for quick meals, 20-oz. pkg. ..... .89

RING SAUSAGE Burns. Fine garlic & bologna rings. Each .45

SIDE BACON I.G.A. Rindless side, vac pak. Lb. ..... .89

CLUB OR RIB STEAK TableRite Red Brand. Lb. ..... .88

ROBIN HOOD CAKE MIXES 18 oz.— 2 FOR .89

TOMATO JUICE Libby's, 48 oz.— 2 FOR .79

BEANS & PORK Goodness Me, 14 oz.— 5 FOR 1.00

TEA BAGS Sunny Morn, 100's— .89

NABOB INST. COFFEE 10-oz. jar— 1.49

MAPLE LEAF LARD 1-lb. pkg.— 4 for 1.00

KAM LUNCH MEAT 12-oz. tins— 2 for 1.00

I.G.A. BREAD 20-oz. loaf— 5 for .95

COFFEE
Nabob, 1-lb. bag—
.79

WAFFLE SYRUP Nabob, 8c Off, 44 oz. ..... .59
WHEAT PUFFS Prairie Maid, 12 pts. ..... .19
PAULINS SODAS Plain or Salted, 2 lbs. ..... .69
INST. SKIM MILK Top Value, 3-lb. pkg. $1
McGAVIN'S DONUTS Package of 13 ..... .39
CAKE MIX Monarch Pouch Pak, 9 oz. ..... 6/$1
TOP VALU BLEACH 64 oz. ..... .49
MILK of MAGNESIA Phillips Tablets, 128 oz. ..... .55
BATTERIES FLASHLIGHT E.R., 24's 4/.89
LUX SOAP Reg. Assorted, 6c Off, 3's 3/.41
BAYER'S ASPIRIN 100's ..... .79
KING SIZE FAB 40c Off 1.39

IGA DAIRY PRODUCTS

CHEESE SLICES Top Valu, 8-oz. pkg. ..... 3/$1
MILD CHEESE 12 oz. ..... .59

JAM
Silver Kist Strawberry, with pectin, 48 oz.—
.89

SCOTT TOWELS Assorted, 2's ..... .53
KLEENEX Flat fold, 400's 3/.89
ZEE TISSUE 8/.89

IGA FROZEN FOODS

RASPBERRIES Fraser Vale, 15-oz. pkg. 2/.89
IGA ICE CREAM ½-Gal. Carton ..... .89
FISH & CHIPS Fraser Vale, 20-oz. pkg. ..... 2/$1

Apricots Four Maids, 15 oz. ..... 4 FOR 1.00
Peas Broder's Fancy Assorted, 14 oz. ..... 5 FOR 1.00
LIBBY'S **FRUIT COCKTAIL** 14 oz. ..... 4 FOR 1.00
Tomatoes Aylmer Choice, 19-oz. tins ..... 3 FOR 1.00
GOODNESS ME WAX OR GREEN **Beans** 14 oz. ..... 5 FOR 1.00
Canned Pop Calgary Ginger Ale, 6 pack qts. 1.89

Orange Juice
Top Valu, 6-oz. tins—
5 for 1.00

Heinz Ketchup 20-oz. bottle— 2 FOR .89

Hunt's Peaches 28 oz.— 2 FOR .79

MARGARINE Blue Bonnet, 3-lb. bag— 1.09

IGA TABLEFRESH PRODUCE FOR YOUR EATING PLEASURE

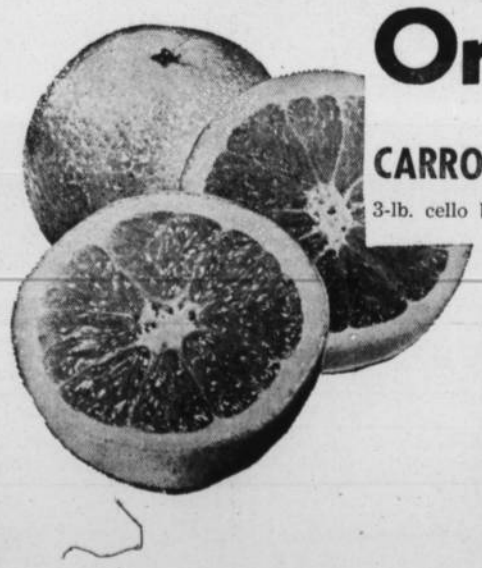

Oranges Sweet, Juicy, Mexican ..... 6 LBS .89
CARROTS 3-lb. cello bag ..... .29
Celery Hearts Firm, crisp stalks ..... .49
PINK **Grape fruit** Only . . . . . 10 for .89

Merv's Plumbing

— SPECIALIZING IN —

- Plumbing
- Gas Fitting
- Hot Water Heating
- Digging & Ditching

SELL — INSTALL — SERVICE

- Pumps & Repairs
- Hot Water Tanks
- Pressure Systems and Septic Tanks

Bus. Phone 485-2168 After hours call Champion 5

Auction Sales

REGULAR TUESDAY SALE—

FEBRUARY 7th, at 11:00 a.m.

Selling Beef and Feeder Cattle, Calves, Pigs and Market Hogs, Sheep and Milk Cows.
Our Market Hogs always bring a premium.

Open Monday evening until 11:00 p.m. Bring your cattle on Monday for better returns.

BIG STOCK COW SALE
Tuesday, February 14th

FOOTHILLS LIVESTOCK POOL LTD.

PHONE 652-3022 — HIGH RIVER

We Also Offer You Complete Auction Service and Sale Management For All Farm and Specialized Types of Sales.

Merv Edey— 652-7191 Norm Edey— 652-7140
Bob Lausen— 2005, Strathmore

Top Quality OK USED CARS

— Guaranteed 24 Months —

1965 CHEVROLET SEDAN
V-8, auto. trans., low mileage, like new.

1965 CHEVELLE SEDAN
6 cyl., auto. trans., radio.
A beautiful, low priced car.

1964 PONTIAC SEDAN
6 cyl., std. trans., low mileage, a beauty.

1964 CHEV BELAIR SEDAN
V-8 motor, auto. trans. A well taken care of unit.

1964 CHEV IMPALA SEDAN
6 cyl. motor, automatic transmission. A-1 unit.

1964 CHEV IMPALA SUPER SPORT
Bucket seats and console, 327 cu. in., V-8, auto. trans., radio, power steering, power brakes. A real luxury unit for comfort and the young at heart.

1962 CHEVROLET SEDAN
6 cyl., std. trans., radio, excellent condition.

1961 FORD SEDAN
6 cyl. motor, automatic transmission.

ANOTHER 40 UNITS '61 AND OLDER
ALL PRICED TO FIT YOUR BUDGET

Richardson & Gould Ltd.

Chevrolet-Olds-Chev Trucks
Cockshutt Farm Equipment

Phone 485-2211 Vulcan

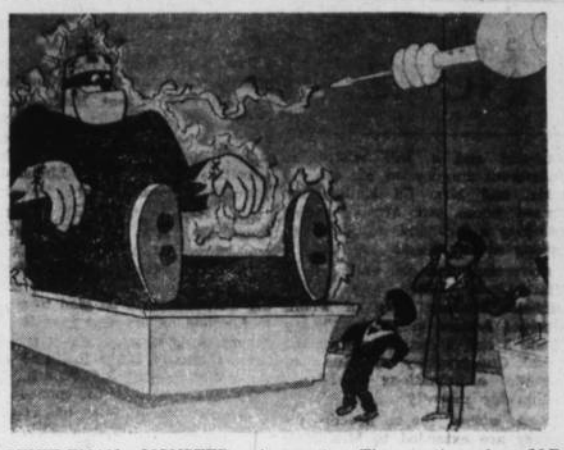

GENTLEMAN MONSTER. A flick of the lever and Frankenstein Jr., the world's first good monster comes to life. The youthful, toothless hero is too gentlemanly to strike even an evil girl monster. The creation of an M.D. (Mad Doctor) young Frankenstein Jr., is 20 feet tall and is seen each Saturday afternoon on CBC-TV's Frankenstein Jr., And the Impossibles series.

District News

CHAMPION

Sympathy of the district is extended to the family of Mrs. P. M. Patterson. Mrs. Patterson had recently taken up residence at the Blunts nursing home in Vulcan.

Mrs. Jack Sanderson spent several days last week confined to the Vulcan hospital.

Mrs. Bruce Fyke is a patient in the Picture Butte hospital.

Hockey this week saw the seniors playing in Lomond on Wednesday evening, they were defeated. The 12 and under were defeated in Vulcan on Saturday morning, the Bantams won over Carmangay on Saturday afternoon, the score was two to one. The game between Arrowwood and the Juveniles scheduled for Sunday afternoon was cancelled.

Hubert Warren is a patient in a Calgary hospital. Best wishes for a speedy recovery are wished to him by his friends.

Correction in last weeks news, Mr. and Mrs. Cecil Rhodes attended the Lions mid-winter conference in Montana, not just Mrs. Rhodes as reported in last week's paper.

Mason Dodds who is training for the RCMP in Penhold was a Sunday visitor at the home of his aunt, Mrs. E. Petronech.

Miss Judy Jones of Penticton spent the weekend at the home of her parents, Mr. and Mrs. S. L. Jones.

Mrs. Adam Ferguson is a patient in the Blunts nursing home.

Mrs. Julia Fath of Calgary is now making her home at the Peter Dawson lodge in Vulcan, she spent the weekend at the home of her son and daughter-in-law, Mr. and Mrs. Raymond Fath.

Mr. and Mrs. Harold Byres and Tommie of Okotoks were Saturday visitors at the homes of Mrs. E. House and Mrs. E. Stewart.

Edna Sanderson of Calgary spent the weekend at the home of her parents, Mr. and Mrs. Jack Sanderson.

LEGION OFFICERS ELECTED

The Champion Branch, Royal Canadian Legion No. 262 held its annual meeting Jan. 16.

District Commander Comrade R. Hirsche of Ft. Macleod was among those in attendance. Comrade Hirsche officiated as installing officer during the installation ceremonies. The following Comrades were installed: President, R. C. Bach; 1st vice-president, T. N. Doyle; 2nd vice-president, S. L. Jones; secretary-treasurer, E. J. Fontana. The executive officers are W. M. Diemert, G. W. Moses, C. J. Versluys, Andrew Dunipace and Harvey Wallace. Sergeant at Arms, C. J. Versluys. Trustees are Edward Marshman, Phillip Korpan and John Carlson.

Matters recently acted on by the general membership were to make the club room facilities available to the Boy Scout Venturers for their meetings. The branch plans to complete the construction of a cenotaph prior to Veterans Week.

After the meeting the members adjourned to the lounge where they joined with the members of the Ladies' Auxiliary to the Legion to enjoy a social evening.

U.C.W. MEETING

Unit 4 of the Champion UCW met at the home of Mrs. F. Geschwendt with nine members being present.

Plans were made for the auction sale catering, this sale is to be held in February. Mrs. F. Geschwendt will continue as recorder for this year. As it had been generally discussed about combining the four units into two, the unit feels that they do not want to break up their group but would welcome any other unit or member to join them.

Lunch was served to bring an enjoyable afternoon to a close.

C.W.L. MEETING

The January meeting was held in the church basement after 8:00 Mass. There were 14 members and 7 visitors, 5 of the visitors being from Carmangay.

The minutes, treasurer's report, Membership, Social Action, Press, Guides and Citizenship reports were all given. It was decided to cater to the Lions Inter-Club meeting, Feb. 27th. Twenty-four Centennial Spoons are to be purchased for selling by this unit. A pot-luck supper was discussed and it was decided to hold it at 5:30, Feb. 19, in the church basement.

After the prayer, the meeting was adjourned and lunch was served.

DONRON CAFE

Clara & Elmer Jones
Phone 485-2723

7:00 a.m. to 8:00 p.m. Weekdays
7:00 a.m. to 10:00 p.m.
Friday, Saturday and Sunday

TAKE OUT ORDERS

ALSTON

Cameron Middleton was a visitor in Lethbridge on Saturday.

Mr. and Mrs. N. G. Hall of Lethbridge were weekend guests at the C. R. Middleton home.

Mr. and Mrs. Fred Selland and Anne were Sunday dinner guests at the J. G. Middleton home.

An annual hunting supper was held at the home of Mr. and Mrs. Hartley McDonald. Present were Mr. and Mrs. Glen Williams and Debbie, Mr. and Mrs. Bob Hutton and family, Mr. and Mrs. Dale Wyatte, r. and Mrs. Jerry Strauss, M. and Mrs. Dick Strauss, and Jim Hutton.

Mr. and Mrs. Barney Mueller Keith and Kenneth were visitors this weekend in Calgary at the homes of Mr. and Mrs. Bob Radtke, Mr. and Mrs. Frank Beaubier and Mr. and Mrs. Jim Mitchell.

The Emery Mueller family visited in Lethbridge on Saturday.

Mr. and Mrs. George Mueller were weekend visitors in Olds at the homes of Mr. and Mrs. Dennis Roemmelle and Mr. and Mrs. Lorne Roemmelle.

The Jim Carlson family visited Sunday at the John Carlson home.

Ed Carlson was a Sunday guest at the Jim Ellis home.

Mr. and Mrs. Jim Carlson were guests at the home of Mr. and Mrs. George Hummel Friday.

A son was born to Mr. and Mrs. Peter Calzavaa (nee Eilleen Strauss) Jan. 15, weight 7 lbs, 14 oz., and name Paul Joseph.

CARMANGAY

Ray Volk of Provo, Utah and Mrs. June Forsyth of Salt Lake spent a few days during the week with their parents Mr. and Mrs. S. Volk.

Miss Chris Hubka was a weekend visitor at the home of her parents Mr. and Mrs. R. L. Hubka.

Mr. and Mrs. E. Arndt and family of Calgary spent the week at the home of the latter's mother Mrs. Jo Simpson.

Miss Linda Hubka returned home after completing a semester at Mount Royal College in Calgary.

Miss Grace Mcleod spent the weekend at the R. L. Hubka home as guest of Miss Patricia Hubka.

The West Country Women's Club met at the home of Mrs. Kay Greer on Jan. 18, with five members present. A short business meeting was held, and the next meeting to be held at the home of Mrs. Vilda Ohler in Claresholm. Roll call will be, Your Favorite Program, or Periodical. Lunch was served by the hostess to conclude the afternoon.

WILLIAM K. CHALMERS FUNERAL HELD JAN. 28

Funeral service for William K. Chalmers, aged 79 years, was held on Friday, Jan. 28, in Martin Brothers Chapel with Rev. Bruce Fyke officiating.

The late Mr. Chalmers was born in Scotland and came to Canada in 1913 and settled in Carmangay where he resided until his passing. During the World War 1 he served overseas and also served with the Veteran's Guard in World War 11. He was a life member of the Royal Canadian Legion, Barons Branch. In attendance as a group were Legion members from Barons.

Pallbearers for Mr. Chalmers were Ben Brown, John McFarland, Glen McFarland, Frank Teskey, Bill White and Gilbert McGinnis.

Interment took place in the Field of Honor, Mountain View Cemetery. Martin Bros. Ltd. directors of funeral service.

NORTH PRISCILLA CLUB

Mrs. Joy Laczo entertained the North Priscilla Club at their first meeting of the New Year on Jan. 18. Nine members and two visitors were present. Roll call was answered with members starting their New Year's resolutions.

A discussion was held on centennial year and projects. The members then spent an interesting half hour talking about the age of the club. Records went back to 1929 but it is believed that the club is much older.

Next meeting will be held at the home of Mrs. Phyllis Fremstad on Feb. 15.

Contests were played. The raffle was won by Lloyd Anderson. The members and their guests then enjoyed a delicious lunch which was served by the hostess.

Keith's Barber Shop

Next to Royal Cafe
Vulcan

— Keith Aiken —

Champion Community Library

FINANCIAL STATEMENT

MARCH 21, 1966 TO DECEMBER 31, 1966

RECEIPTS—		EXPENSES—	
Balance on hand	$ 351.75	Books	$609.85
Bake Sale	66.00	Book Repairs	32.80
Club Donations	35.00	Utilities	250.00
Donation Memorial Books	192.75	Insurance	42.00
Memberships	110.00	Shelving	14.63
Fines	22.60	Cards Stamps, etc.	48.00
Govt. Grant	300.00		
Recreation Grant	100.00	TOTAL	$997.28
TOTAL	$1,177.92	Balance on hand Dec. 31, 1966	$181.08

CARS—

—1947 2-TON DODGE, with box and hoist.
—1958 CHEV ½-TON, good shape.
—1962 PLYMOUTH 4-DR., V-8, standard.
—1962 RAMBLER 4-DR., 6 cyl., standard.
—1961 COMET, excellent shape.

MACHINERY—

—DU-AL FRONT END LOADERS:
Best front end loader at a price you can afford. Come in and see them.

—17-FT. TEEPEE TRAILER, self-contained.

HARRIS MOTORS
CHAMPION

Bus. 10 —Phones— Res. 15

You're invited to—

Opportunity '67

John Deere Day

Opportunity Power
Opportunity Profits
Opportunity Knowledge

The Canadian Centennial plus What's New in The Long Green Line.

The sun is rising; a new era dawns for agriculture. Behind are the yesterdays of ever-tighter restrictions on farming, smaller and smaller acreage allotments. Grain piles once called surplus are now called "strategic reserves" and many feel the "reserves" are shrinking too low. So we turn away from limiting production; some allotments are increased and farmers are urged to grow. This is the new opportunity and the theme for John Deere Day '67.

"OPPORTUNITY '67" is the title of this year's John Deere Day movie. It describes this new era in farming, and the opportunities. It examines agriculture's past, describes its present and offers an insight into its glowing future.

"OPPORTUNITY POWER" will be but one of several "added attractions." In this film you will see the tractors that will let you capitalize on the production opportunities ahead.

"OPPORTUNITY KNOWLEDGE," another "added attraction" takes you into the research laboratories where the technology of tomorrow's agriculture is being developed. Among things you'll see are new engines, harvesting and tillage techniques under study and under test in research fields.

"WHAT'S NEW FOR 1967?" NBC newscaster and New Jersey farmer Chet Huntley will introduce this film. It describes new implements from John Deere that will help make the opportunity a reality. Examples: new forage-handling and harvesting equipment; new planting, cultivating and tillage tools; electronic aids.

"THE CANADIAN CENTENNIAL." John Deere salutes Canadian farms and farmers in this special film made in Canada by Canadians.

— VULCAN THEATRE —

TUESDAY, FEB. 7th at 1:30 p.m.

Free Coffee and Doughnuts
will be served after the show at the premises of

Jesse Farm Equipment

Your John Deere Dealer Phone 485-2226, Vulcan

"POOL" SEED & FERTILIZER

GROW BIGGER CROPS

Buy the Best - at prices that are right - delivered to your nearest shipping point.

ORDER NOW from your Pool Agent!

ALBERTA WHEAT POOL

Farmer-Owned Co-operative

— WEEKEND SPECIALS —

SATURDAY SPECIALS—

Sweet & Sour Spareribs, Chop Suey, with Fried Rice 1.00

Marble Cafe Dinner Steaks, with Chips 1.00

SUNDAY SPECIALS—

Pineapple Chicken, Almond Chop Suey, with Steamed Rice 1.00

Roast Young Chicken, with Fresh Vegetables 1.00

MARBLE CAFE

Vulcan Phone 485-2020

C.C.I.L.

1964 CCIL No. 65 6-PLOW DIESEL TRACTOR, power steering, L.P.T.O. & Hyd. & B.P. $4900

1944 JOHN DEERE MODEL A TRACTOR, Farmall ..... $ 275

1963 MASSEY-FERGUSON WIDE LEVEL, like new $1700

1962 No. 246 COCKSHUTT 14-FT. O.T. CULTIVATOR ..... $ 650

1966 2 x 7-FT. NOBLE DRILLS, with fertilizer and hitch $1800

FARMHAND FRONT-END LOADER, with hay fork and hyd. pump ..... $ 400

For the Best Tractor Deal—both in fuel economy, long life and horsepower per dollar—see the new C.C.I.L. AIR-COOLED DIESELS

Also See Our New Machine Display at Your Depot in Vulcan.

THE CANADIAN CO-OPERATIVE IMPLEMENTS LTD.

Box 659 VULCAN Phone 485-2311

District News

LOMOND

Keith Goldthorpe of Calgary was a visitor at his home in Lomond last weekend. On his return on Sunday he was accompanied by Mrs. R. Frost and her daughter Mrs. Marilyn Gillespie who spent Monday in the city, returning home on Tuesday.

Mr. and Mrs. Floyd Sande were Lethbridge visitors on Monday of this week.

Mr. and Mrs. Al West and son David were visitors in Edmonton last weekend.

Larry Helland has returned to his home at Lomond having completed his semester at Calgary where he was attending college.

Mr. and Mrs. B. D. Bolduc and Mrs. Gordon Howg were visitors in Lethbridge on Friday of last week.

Miss Alta Hodgson is now living at Vulcan where she is employed at the Blunt Nursing Home.

Friends extend sympathy to all members of the family of Chester Arnold, one time Lomond resident, who passed away at Stettler on Saturday, Jan. 21, at the age of 52 years, the victim of a car accident. He is survived by his wife Lottie and four daughters; brothers Jim of Stettler, Ed of Arrowwood, Alfred of Edmonton, Willis of Willowdale, Ont., Robert of Taylor, B.C., and Lorne of Lethbridge; sisters Mary of Victoria, B.C., Dorothy of Calgary, Helen of Nanton, as well as many aunts, uncles and cousins. Mr. and Mrs. Alvin Koch, accompanied by Mrs. Florence Hart motored to Stettler on Tuesday to attend the funeral on Wednesday. Mrs. Hart was an aunt of the deceased.

Best wishes for a speedy recovery are extended to Floyd Howg who was a patient in St. Michael's Hospital for the past weekend and a half where he underwent surgery on his eye.

Mr. and Mrs. Ed Rainey returned home last Monday after spending a two and a half week holiday at Las Vegas.

Congratulations are extended to Miss Linda Maier and Miss Michelle Lindsay, both of whom received honors in Music Theory Grade 3 and 2 respectively in the Royal Conservatory of Music of Toronto examinations held in Lethbridge recently.

Best wishes for a speedy recovery are extended to Mrs. Melvin Magnuson who has been a patient in the Holy Cross Hospital in Calgary.

Miss Judy Fleetwood and Miss Karen Burke were visitors last weekend at the home of Mrs. Clare Gillespie.

Mr. and Mrs. Pete Ruppert and Erick were visitors in Lethbridge on Wednesday of last week.

HOCKEY NEWS

The Lomond senior hockey team were host to the Champion seniors on Wednesday evening, Jan. 25. The Lomond team won the game by a score of 13-6.

Scoring for Lomond were Darrel Maronda 2 goals, 2 assists; Marvin Henrickson 2 goals, 3 assists; Bill Tolley 1 goal; Desi Crawford 2 goals, 3 assists; Johnny Pytlarz 4 goals, 1 assist; Delmar Huff 1 goal, 1 assist; Stanley Liebrich 1 goal, 1 assist.

Champion counters were as follows: M. Holmes 2 assists; Du Charme 3 goals; D. Du Charme 1 assist; B. Hummel 1 goal, 1 assist; R. Back Fat 2 assists.

Only one penalty was handed out during the game and went to Darrel Maronda, 2 minutes for tripping.

* * *

The Lomond Midgets entertained the Brooks Midgets Saturday afternoon, Jan. 28, to a pretty fast game of hockey. Lomond winning by a 7-4 score.

Scoring for Lomond were Billy Brown 2 goals, 2 assists; Stan Crawford 1 assist; Jimmy Jones 1 assist; Bruce West 1 goal; Doug Stumpf 4 goals; Bob Stumpf 1 assist.

Penalties— Randy Beagle 2, E. Dunsmore 1, Jim Jones 1, Doug Stumpf 1, Bob Stumpf 1.

* * *

Two of the younger hockey teams at Lomond played Sunday afternoon, Jan. 29. The Lomond Bantams played Milo at 2:00 p.m., scoring ending in a 9-2 win for Milo. Jackie Beagle and Jim Clifford each scored one of the Lomond goals and Monty Root getting one assist.

In the second game the Lomond PeeWees defeated the Milo PeeWees 6-3.

* * *

The Lomond Seniors played at Milo Sunday afternoon, Jan. 29, where they were beaten 6-3 by the Milo Seniors.

E.L.C.W. MEETING

The January meeting of the Lomond ELCW was held at the home of Mrs. Grace Hendrickson on Jan. 18, with 14 members and five visitors present. The Bible study this year is entitled, Who Is He? The lesson this month was led by Margaret Ost.

The new officers for the year presided over the meeting and are as follows: President, Helen West; vice-president, Norma Magnuson; secretary, Earlene Lindstedt; treasurer, Phyllis Huff; stewardship secretary, Marguerite Lindstedt; education secretary, Isabel Volesky.

The treasurer's report and the sewing and sick committee report were given. Correspondence consisted of a letter from Odd Wannoba, famous concert singer, stating that he would be glad to come to Lomond on his next tour in the spring. A thank-you was received from Camrose Bible Institute for the donation sent last month.

It was decided to sponsor a Women's World Day of Prayer Service at the church Feb. 10. All women from the various churches surrounding Lomond will be invited to attend. It was also decided to set up a memorial fund to buy further altar hangings for the local church. Members will serve at the Lions supper again this year.

MRS. MERLE SANDE HONORED AT BRIDAL SHOWER

A large number of ladies gathered at the Lomond Community Centre on Wednesday evening, Jan. 11, to honor Mrs. Merle Sande (nee Ruth Chapman) a recent bride with a bridal shower. Seated at the head table with the guest of honor were the groom's mother Mrs. O. T. Sande, Mrs. Floyd Sande, Mrs. Ralph Chapman, Mrs. Ruggles, Mrs. J. Gerhan and Mrs. Bill Brown.

A pleasant evening was spent with the ladies making up a scrapbook for Ruth and Merle, covering baby days to wedding bells, which will no doubt prove very amusing in the years to come. Several games of bingo were also enjoyed.

The tables containing many gaily wrapped gifts were decorated with curling rocks and brooms, both the bride and groom being ardent curlers. Mrs. Margaret Ost presented Ruth with the gifts on behalf of her many friends and extended the best wishes of all for a long and happy wedded life, to which Ruth graciously replied. She was assisted in unwrapping the gifts by Mrs. O. T. Sande, Mrs. Brown and little Miss Margaret Chapman.

A lovely lunch was served by members of the sponsoring clubs, the Good will Service Club and the Lomond Community Club to bring this pleasant occasion to a close.

MOSSLEIGH

Sympathy of the district is extended to Mr. and Mrs. Arthur Neilson and Brock on the passing of Martha's father. He passed away on while on a vacation trip from Manitoba to Ontario.

While Mrs. Alice Thurber is on leave of absence the district wishes to welcome Mrs. N. Boose to the teaching staff. This part of the county is not unfamilar to Mrs. Boose as she and her husband lived in the Queenstown Shouldice district some time ago.

Mr. and Mrs. Lloyd Brown were overnight guests Saturday of Mr. and Mrs. Loring Piehl and family of Dewinton.

Sunday guests of Mr. and Mrs. Ken Beacome were Mrs. Esther Lausen and Mr. and Mrs. Bill Jones and family.

Clifford Stevens has returned home after a weeks vacation in Las Vegas.

On Jan. 28 two rinks from Mossleigh took part in the Lions Club Bonspiel at Vulcan. The rinks comprising of Howard Row, Bud McGinnis, Reno Bezte, Clarence Green, Bill Andresoff, Stewart Meadows and Arie Koole. Although the result was not too successful the day was certainly enjoyed.

LION INTER-CLUB MEETING

January 24th the Mossleigh Lions club played host to a large number of Lion members from Arrowwood, Milo, Lomond, Vulcan, Champion and Carmangay.

The inter-club meeting opened with a delicious ham dinner served by the wives of the Mossleigh club. The meeting was then called to order. Highlight of the meeting being a report on the Conference Lions Mid-winter Conference at Lewiston, Mont., given by zone chairman Leigh Williams of Arrowwood with the assistance of Evan Williams of Vulcan.

At the close of the meeting Todd Kilpatrick showed his collection of slides taken during his stay in Germany.

Comes to Milo
Sunday, February 5

With DDD you'll be able to dial your own station-to-station long distance calls direct to any one of nearly 90 million telephones in Canada and the United States. You'll be able to dial direct to any center in North America with 7-figure, or 2-letter and 5-figure, telephone numbers as easy as dialing a next door neighbour.

A special DDD FOLDER will be delivered to you soon. Complete instructions on how to use Direct Distance Dialing appear in this folder. Please read it carefully — keep it on hand for reference. Extra copies are available at your telephone office.

AGT ALBERTA GOVERNMENT TELEPHONES

Total Communications for Modern Business

Leave laundry problems here!

With our convenient wash and dry service you can do your shopping while your laundry is being done.

Wash 15c
Dry 10c
(up to 9-lb. load)

Coin Dry Clean
With all spots removed
$1.50 load

Town & Country CLEANERS

485-2065 Vulcan

No nagging backache!

He used to be bothered by backaches and tired feeling. When he learned that irritation of the bladder and urinary tract can result in backache and tired feeling, he took Dodd's Kidney Pills. Smart man. Dodd's Pills stimulate the kidneys to help relieve the condition causing the backache and tired feeling. Soon he felt better —rested better. If you are bothered by backache, Dodd's Kidney Pills may help you, too. You can depend on Dodd's.

BARRON CATTLE LINERS LTD.

Pioneers . . .

Since 1957 in Serving the West with Modern Equipment

Alberta Stockyards Bldg., Calgary

Office 273-4014 Res. 255-1982

EMPLOYERS!

If you have a pension plan for your employees, the Pension Benefits Act of Alberta requires

REGISTRATION OF PENSION PLANS

An application for Registration (Form 1 (B)) together with a copy of the plan, trust agreement, insurance contract, bargaining agreement, whichever is applicable, must be filed not later than June 30th, 1967.

Forms and further information are available from:

The Pension Benefits Act Branch,
Room D 507,
Terrace Building,
Edmonton.

PROVINCE OF ALBERTA

Department of Labour
Hon. R. Reierson, Minister

K. A. Pugh
Deputy Minister

COUNTY OF VULCAN No. 2
NOTICE OF VOTING ON BY-LAW

PUBLIC NOTICE is hereby given that a vote will be held in Division 6, County of Vulcan No. 2 for voting on By-law No. 577, being a by-law for the purpose as outlined below:

COUNTY OF VULCAN No. 2
Vulcan — Alberta

BY-LAW No. 577

A BY-LAW OF THE COUNTY OF VULCAN No. 2 TO ESTABLISH A RECREATION AREA IN ELECTORAL DIVISION No. 6 AND TO AUTHORIZE AN AGREEMENT WITH THE VILLAGE OF LOMOND FOR JOINT RECREATION PROGRAMS AND A JOINT RECREATION BOARD.

WHEREAS the Council of the County of Vulcan No. 2 has been petitioned to establish a recreation area in Division No. 6 and joint recreation programs with the Village of Lomond,

NOW THEREFORE pursuant to the provisions of Section 326 (b) of The Municipal District Act, being Chapter 215 of the Revised Statutes of Alberta, 1955, and amendments thereto, and Section 14 of The Cultural Development Act, being Chapter 73 of the Revised Statutes of Alberta, 1955, and amendments thereto, the Council of the County of Vulcan No. 2 enacts as follows:

1. That Electoral Division No. 6 of the County of Vulcan No. 2 be established as a recreation area.
2. That the County of Vulcan No. 2 enter into an agreement with the Village of Lomond to provide for joint recreation programs in Electoral Division No. 6 and the said Village, and to provide for a joint recreation board to manage such recreation programs, such board to consist of seven members, four of whom shall be appointed by the County of Vulcan No. 2 and three to be appointed by the Village of Lomond.
3. That a special tax of One (1) Mill be levied each year on all rateable property within the said recreation area that appears on the assessment roll of the County of Vulcan No. 2 for the purpose of the joint recreation programs.

Received a first and second reading this 4th day of November, A.D. 1966.

JACK DEITZ,
Reeve.

D. D. McQUEEN,
Secretary-Treasurer.

The voting will take place on Saturday, the 18th day of February, 1967, from nine o'clock in the forenoon to five o'clock in the afternoon.

Poll will be situated at the following location:

LOMOND COMMUNITY CENTRE

I will at Vulcan on Tuesday, the 21st day of February, 1967, at twelve o'clock noon sum up the votes for and against the by-law and declare the result of the vote.

Given under my hand at Vulcan this 25th day of January, 1967.

RAYMOND ELLIOTT,
Returning Officer.

REVOLUTIONARY-DESIGN This British-built passenger coach, designed on jet aircraft construction principles, is claimed by the builders to be the cheapest available in Europe at its specification and size.

Of all-steel construction for use in any climate, the coach incorporates an efficient heating system, sound insulation, aircraft-style ventilation and side lockers for baggage accommodation.

Based on a British Bedford or Ford two-or three-axle chassis, the coach has seating for up to 45 passengers, and 103 cubic feet of luggage space.

District News

ARMADA

Art Marks took a carload of hockey players to Brooks to play hockey last Thursday. This team is coached by Art Marks this year. Unfortunately Lomond was defeated by the Brooks team.

Fishing has opened up on Lake McGregor and several of the men of Armada district are busy trying their luck. Catches are reported as fair and the price is very good.

Mr. and Mrs. Stan Marks and Art Marks were visitors to Millarville on Sunday. They were met at Midnapore by Gerry Marks who accompanied them on the trip to view some of the race horses owned by Dr. Ralph Roe of Calgary. Grace Marks accompanied her son Garry back to the city where she is spending a few days.

Mr. and Mrs. Herb Craine accompanied by Mr. and Mrs. Bob Stokes and Joe Urdal motored to Calgary on Saturday where they visited George Stokes and also attended open house at the home of Mr. and Mrs. Harvey Howell on the occasion of their twenty-fifth wedding anniversary. Others from the district also attending included Mr. and Mrs. Pete Stokes, Art Marks, Mr. and Mrs. Raymond Beagle, Mr. and Mrs. I. Magnuson and Mrs. and Mrs. Frank Boyd.

Mrs. Marjorie Marks played on the Donna Armstrong rink in the district seven playoff between Milo and Vulcan to decide who would represent the district in the Southern Alberta Playdowns to be held in Red Deer this year. Milo was defeated by the Vulcan rink which was skipped by Mrs. Mary Haga.

Mrs. Marjorie Marks also accompanied the Donna Armstrong rink to the Vulcan Bonspiel which was held last weekend. Donna's rink placed third in the third event.

A letter of gratitude and thanks was received by the Armada United Church from Dr. L. J. LeVann, head of the Alberta School Hospital at Red Deer for the gifts that were sent to the school at Christmas time for the many forgotten children at the home. A donation of part of the silver collection was also forwarded to the home of Dr. LeVann who said that this would be put in a fund to be used for these forgotten children at a future date for gifts such as birthday, etc.

Terry Chambers of Calgary was an overnight guest at the home of Mr. and Mrs. Herb Craine on Wednesday.

(Last Week's News)

Mr. and Mrs. Herb Craine and Esther, accompanied by Miss Glenda Root motored to Calgary to attend the Ice Capades.

Mr. and Mrs. Frank Stokes returned home after spending several days in Calgary visiting relatives. They also attended the Ice Capades while in the city.

Mr. and Mrs. Chuck Stokes and Miss Arlene Stokes motored to Calgary to visit their parents, Mr. and Mrs. George Stokes.

Mr. and Mrs. Art Marks and Doug motored to the city on Wednesday.

George Stokes has been released from hospital and is staying at the home of his father Charlie Stokes of the city.

Congratulations from their friends and neighbors are extended to Mr. and Mrs. Raymond Beagle who celebrated their twenty-fifth wedding anniversary.

Congratulations are also being extended to Mr. and Mrs.. Harvey Howell of Calgary, one time residents of the Armada district, who also celebrated their twenty-fifth wedding anniversary. Harvey and Molly owned the Armada General Store for many years.

Garry Marks and Miss Helen Mercier of Calgary spent the weekend at the Stan Marks and Maurice Mercier homes.

Stan Marks was a business visitor to Brooks on Thursday. Art Marks was a business visitor to Calgary the same day.

Mr. and Mrs. Orville Herman of Brooks spent the weekend at the home of Mr. and Mrs. Raymond Beagle and attended the anniversary party at the Armada Memorial Centre in honor of the Beagles.

Mr. and Mrs. Raymond Beagle were guests of honor at an anniversary party held on Saturday night at the Armada Memorial Centre to help them celebrate their twenty-fifth wedding anniversary. The evening was spent dancing to the music provided by Alec Fraser and his orchestra. Art Marks on behalf of the Armada Community Club presented Hazel with a rolling pin covered with silver coins. Hazel and Raymond were also presented with a purse on behalf of all their friends and neighbors. The honored couple thanked everyone for the gift and for everyone coming to help them celebrate the occasion. Lunch was served in the basement. A lovely anniversary cake was baked by Mrs. Wilma Boe and decorated by Mrs. Georgena Bennett for the honored guests table.

PICTURE SHOW
in
QUEENSTOWN COMMUNITY HALL
on
FRI., FEB. 3rd
— 8:00 P.M. —
"The Cincinnati Kid"
Starring Steve McQueen
Adults 75c Students 50c

GREEN ACRES

BLAIR SHAW
District Agriculturist

UNEMPLOYMENT INSURANCE FOR FARM WORKERS

Last week or perhaps even this week you should have received a pamphlet from the Canadian Unemployment Insurance Commission. This will be sent out to individuals who employ agricultural and horticultural workers. The pamphlets contain important information on the new unemployment insurance regulations that will come into effect on April 1st.

It is imperative that the information be carefully read and that the detachable portion of the pamphlet be completed and returned to the Unemployment Insurance Office, regardless of whether or not the individual employs an insurable worker or anticipates doing so in the future. Prompt action will avoid unnecessary delays and could save the employer extra costs later on.

When the detachable portion of the pamphlet is returned, the information will be evaluated to determine whether the individual needs to register for a license, entitling him to purchase unemployment insurance stamps for his employees. If this is the case, an application form will be sent to him which should be completed and returned immediately. Upon receipt for this form, a license and an 'Employer's Handbook on Unemployment Insurance" will be sent out. There is no charge for the license.

CALF SCOURS

"An Ounce of Prevention is better than pound of Cure," so says a tired old expression. This is quite true with calf scours. Some practical methods of prevention for scours are: (1) calves must have colostrum or first milk from cows within a very few hours of birth; (2) encourage cows to calve away from buildings and feed lots where disease organisms are likely to be concentrated; (3) feed the cow well enough so she will produce a healthy calf and milk heavier; (4) protect calves from rough weather after birth; (5) often you can disinfect the navel of the newborn calves with ordinary iodine solution if they are near the yard; (6) if you buy calves, keep them separate for some time after purchase; (7) if you have a scours outbreak, vitamins and some sulfa drugs or antibiotics which can be be injected or given by mouth are helpful as soon as possible after birth; (8) contact your local veterinarian before the problem becomes serious.

QUEENSTOWN

Congratulations to Mr. and Mrs. Ron Vert on the birth of a son in Vulcan hospital. Mrs. Vert's sister is taking care of the household duties while Mrs. Vert is in hospital.

George McMorris was in Calgary last week taking therapy on his hand and arm.

Get well wishes go out to Mrs. Jack Long who underwent surgery in Bassano hospital last week.

Dawna and Mrs. Don McCord visited Mr. and Mrs. Paul Lecuyer and Mr. and Mrs. Jim McLaughlan on Saturday afternoon.

Get well wishes go out to Alex Johnson who is a patient in Vulcan hospital.

Five vapor lights have been installed in the hamlet of Queenstown.

The Milo girls school basketball team will be playing CFAC Goodguys on Friday at 8:30 p.m. This game was formerly scheduled for Saturday evening.

Mr. and Mrs. Fred Zaytsoff of Calgary are the proud parents of a baby boy.

GAREAU'S IRON WORKS
VULCAN— Phone 485-2170
BARONS— Phone 108
GENERAL BLACKSMITHING
WELDING & REPAIRS
GAREAU TILLOVATORS
PORTABLE WELDING
New Shovels to fit all makes of cultivators

FEBRUARY
Pre-spring Tune-up
Featuring:— FREE OIL CHANGE
(All Regular H.O. Oil)

YOU PAY FOR:
- SPARK PLUGS
- POINT SET
- CONDENSER
- INSTALLATION
- CHECK TIMING
- ADJUST CARBURETOR

WE PAY FOR:
- OIL FILTER
- OIL
- INSTALLATION

As an Additional Bonus we check:
- AUTOMATIC OR STANDARD TRANSMISSIONS
- BATTERY CABLES
- REAR END
- FAN BELT

ALL FOR ONLY . . . 20.00
— AT —
WHEAT CENTRE MOTORS LTD.
DUAL LINE FORD DEALER B.A. OIL
Phone 485-2096, Vulcan, Alta.

JORDAN'S
PHONE 485-2455 A G Foods VULCAN
$1 Dollar Days $1

TOMATO or VEGETABLE SOUP Aylmer, 10 oz. ..... 8/$1
CUT GREEN BEANS, Aylmer 14 oz. . . . . 5/$1
CUT WAX BEANS, Aylmer 14 oz. . . . . 5/$1
CREAM CORN, Aylmer 14 oz. . . . . 6/$1
TOMATOES, Aylmer 19 oz. . . . . 4/$1
BOSTON BROWN BEANS, Aylmer 14 oz. . . 5/$1
PEAS, Aylmer 14 oz. . . . . 6/$1
FRUIT COCKTAIL, Aylmer 14 oz. . . . . 4/$1
BARTLETT PEARS, Aylmer 14 oz. . . . . 4/$1
APPLE JUICE, Sun Rype 48 oz. . . . . 3/$1
EVAPORATED MILK, Alpha 15 oz. . . . . 6/$1
LUNCHEON MEAT, Kam 12 oz. . . . . 2/$1
CAKE MIXES White or Chocolate, Betty Crocker 19 oz. ..... 3/$1
KLEENEX TOWELS, Assorted . . . . . 2/$1
BATHROOM TISSUE, Delsey . . . . . 8/$1
PEANUT BUTTER, Squirrel(10c Off), 48 oz. . . $1
MARGARINE, Solo . . . . . 4/$1
PINEAPPLE JUICE, Hawaiian Gold 48 oz. . . 3/.89
JAVEX BLEACH (10c Off), 128 oz. 79

MEAT SPECIALS
SIDES OF BEEF Cut and wrapped for freezer. Lb. ..... .53
HINDS OF BEEF, cut & wrapped. Lb. . . .63
FRONTS OF BEEF, cut & wrapped. Lb. . .43
HIPS OF BEEF, cut & wrapped. Lb. . . .65
SLAB BACON, buy the piece. Lb. 69
BOLOGNA, buy the piece. Lb. 35

PRODUCE SPECIALS
Oranges 10-lb. cello 1.39
Tomatoes Florida Red Ripe ..... 4 lbs. 1.00
APPLES, mix or match. Lb. . . . . 5/$1
POTATOES, red, 25-lb. cello $1

FREE DELIVERIES 10:30 A.M. AND 4:00 P.M.

The Vulcan Advocate

"Serving the County of Vulcan"
Member Canadian Weekly Newspapers Association
and Alberta Weekly Newspapers Association
Founded in 1913 by Charles Clark

An Independent Weekly Newspaper issued every Wednesday afternoon at the office of publication, Vulcan, Alberta. Subscription price per year: In Canada $3.00, United States and other countries $4.00. Single copy 10c. Advertising rates furnished on request.

VULCAN PUBLISHERS LIMITED
R. C. R. MUNRO
Editor and Publisher
P. M. Pickersgill, Assistant Editor

Not Entirely Wrong

(by C. J. Harris)

The image of the labor union as a voluntary democratic organization has been badly tarnished in connection with the upcoming world's fair at Montreal. For a promise of "labor peace" from organized labor, the management of Expo '67 agreed with two rival office workers unions that its white collar employees — now numbering 175, but to total 300 to 400 later on — would have to join up or be fired.

The deal was made last November, but the fair's secretaries, stenographers, clerks and other office staff were informed only three months later, when they were told that union dues would be about $3 per member per month and that their sole choice was between a union affiliated with the Canadian Congress of Labor or one affiliated with the Quebec-based Confederation of National Trade Unions.

Not unnaturally, most of the fair's office employees balked. Their complaint did not get far. "You have to choose between hanging or choking," Jean-Claude Menard of the Montreal Labor Council told them bluntly. The outraged employees referred to their constitutional liberties, the bill of rights, and appealed by telegram to Prime Minister Pearson and Trade Minister Sharp. In the end, a compromise of sorts was arranged, although Mr. Menard was not proved entirely wrong. Present employees will not be fired for not joining a union, but all future employees must join, and the unions will have a checkoff of union dues from their pay.

Actually, the white collar workers are only a small part of the picture. The agreement quietly worked out last November provided that in return for a no-strike promise from the unions, the Expo '67 corporation would compel union membership from its own employees as well as those of all contractors, participants and concessionaires involved in building, maintaining and operating the exhibition in Montreal in 1967. That captive union membership may be temporary but it will be substantial in numbers — and the total of monthly dues will be substantial in dollars.

But as Mr. Menard told the objecting office workers, if the unions had not given their no-strike pledge, there would have been no fair at all. And, again, in view of the power of unions, he may not be entirely wrong.

District News

EASTWAY

Mr. and Mrs. Ken McLean and family and Mr. and Mrs. Emil Schmidt and family were dinner guests at the home of Mr. and Mrs. Bob Schmidt in Calgary a week ago Sunday.

Mr. and Mrs. Vic Rushfeldt and family spent the weekend in Calgary with Vic's parents, Mr. and Mrs. E. N. Rushfeldt.

Mr. and Mrs. Howard Tharle and David enjoyed the parachute jumping which took place north of Carseland on Sunday.

John Androsoff Jr., is a business visitor in Spokane this week.

Jeannie Lepp entertained five of her little friends at a birthday party Jan. 23.

Vic Rushfeldt took part in the Blackie Bonspiel and came home with second prize in the third event.

Mrs. F. Veregin of Shouldice, who has been visiting in Mission, B.C., returned to Alberta with Mrs. Andrew Savinkoff of Mission. They have been visiting with Mr. and Mrs. John Andresoff Sr.

The card party held at the home of Mr. and Mrs. Andy Knive had a good turn-out of seven tables for "500." Winners for the evening for high were Jean Anderson and George Fulton. low, Clara Tharle and Bill Marshall.

Calgary visitors last week were Mr. and Mrs. George Gooch, Mr. and Mrs. Allan Sinclair and Mr. and Mrs. Andy Knive.

DINTON

Mrs. Alvin Montgomery left on Jan. 30 to visit her grandparents Mr. and Mrs. St. Clair in Vallejo, Calif. Friend of Mrs. St. Clair will be sorry to hear that she had broken her hip.

Mrs. H. McWilliam and Jack Thurber have returned home from hospital.

The Gladys-Dinton history committee met at the home of Florence Cannon on Jan. 27. The treasurer gave the financial statement of expenses to date: Publishers and postage, $4,655.84, since the books went on sale April 17, 1965 to Dec. 30, 1966. There were 750 copies with only 43 soft covered and 6 hard covered books left. It was decided the WIs be paid the money they had put towards paying the publisher. Mrs. W. H. Wakeford replaces Mrs. G. C. Newman as president.

Dr. Clifford A. Palmer
OPTOMETRIST
EYES EXAMINED
407 - 5th St. South
Lethbridge
Phone 327-4222

Vulcan Unit Emergency Measures Organization

THE COMMUNICATIONS SERVICE

The communications service is the nerve centre of Emergency Measures Organization. In handling a disaster of any kind, everything depends on good communications.

The Vulcan Unit has a most complete communications service.

USE LOW COST CLASSIFIED ADS TRIED TESTED PROVEN

— Classified Advertising Rates —

First insertion: 4 cents per word. Minimum charge for 15 words or less 60 cents. Subsequent and consecutive insertions of same ad: half price.

Classified display: $1.00 per inch per insertion.

Service charge for Advocate box number: 50 cents.

In Memoriams and Cards of Thanks: 4 cents per word, minimum charge $1.00.

Open House and Engagement or Wedding Announcements: minimum charge $1.50 for 50 words or less.

Notices in "Coming Events" column: minimum charge $1.00.

A 10% book-keeping charge will be added each month on overdue classified accounts.

— PHONE 485-2036 —

FOR SALE — MISC.

40 HEAVY BREED laying hens for sale. Phone 485-6485. 26-2p

TO BE GIVEN AWAY to a good home, small black spayed female dog, house trained, obedient. Good family dog. Phone Champion 141 after 6:00 p.m. 26-1x

ADMIRAL DELUXE 13" portable TV with stand, used very little; 9 Cu. Ft. Fridge; 2 No. 400 John Deere 10-Ft. Rod Weeders with cable hitch; Link Fanning Mill, with 8-ft. elevator. Phone R1016, Champion. 24-3p

COMET ELECTRIC chain hoist with auto. brake, push button control. A-1 condition. Phone 485-6662. 25-3x

FRESH EGGS for sale. Phone 485-2196, Mrs. J. Wiersma, across from Pioneer elevator. 25-3p

FOR YOUR BEAUTY Counselor Products phone Nora Howerton, 485-6805. 22-6p

MR. FARMER: Proper records are a necessity in your farm operation The Advocate's new Farm Record Book is specially designed for use in this area by a Chartered Accountant and will save you time and dollars every year. The heavy, cloth-bound looseleaf binder will last a lifetime. The record sheets are heavy ledger paper and are printed right in Vulcan, so refills are always available. The complete book, with an average year's supply of sheets, costs only $5.50. Refill sheets are 2 for 25c. Drop in and look at this book at The Advocate office. snx

COAL
2" LUMP — NUT
STOKER — SLACK
CONCRETE GRAVEL
Deliveries— Phone 362-3725
— OPEN —
MON. - FRI., 8 a.m. to 5 p.m.
KLEENBIRN COLLIERIES LTD.
Bow City, Alta.
5-tfx

LIABILITY COVERAGE can be combined with your fire insurance at very little extra cost. See J. Lundy Findlay, insurance agent. 43-tfx

LIFE INSURANCE in its many forms should be discussed with J. Lundy Findlay, associate C.L.U., who has been district underwriter for the Life Insurance Company of Alberta since 1947. An enquiry entails no obligation. 43-tfx

LIVESTOCK

16 BRED HEREFORD HEIFERS for sale. Phone 485-6625. 26-3x

YORK BOAR, serviceable age, and 6 gilts for sale. Also 2-wheel horse trailer for sale. Phone 485-6807. 26-3x

SPECIAL SALE OF PREGNANCY TESTED
STOCK COWS
— OVER 700 HEAD —
Hereford and Angus
TUES., FEB. 28th
10:30 a.m.
Bow Slope Shipping Assoc. Ltd. Stockyards,
BROOKS — ALTA.
26-4x

3 HEAD HOLSTEIN MILK stock for sale: 1 cow 6 yrs. old, bred A.I.; 1 2 yr. old heifer the same, both due to calve in March; 1 yearling heifer. Phone 684-3557, Blackie. 25-3x

REG. HEREFORD BULL for sale. Coming 5-yrs.-old. Walter Domolewski, phone 792-2227, Lomond. 25-3p

STAVELY LIVESTOCK COMMISSION CO.
Auction Sales
EVERY THURSDAY
— At 1:00 p.m. —
All Classes Cattle & Hogs
Sales Conducted By
CHRISTIE, CROWE & CO.
Phone Stavely 50 or 69
25-tfx

REG. ANGUS BULL for sale. Eileenmere breeding, coming 5-yrs.-old. Phone 382-2083 Strathmore or write Ed Robinson, Mossleigh. 25-3p

CARS & TRUCKS

NEW & USED CARS, all guaranteed at lowest prices. See them today. Big Savings for you at the "OK" used car sign. Richardson & Gould Ltd., Phone 485-2211. 32-tfx

PENNER announces NEW
'Centennial 100' Tires
COMING SOON TO
Wheat Centre Motors Ltd.
Ford Dual Line Dealer
Phone 485-2096 Vulcan
24-tfx

1957 FORD FAIRLANE 500, V-8, standard trans., good condition, good tires, radio. Will trade for wheat. Phone 792-3664 Lomond. 22-tfx

GRAIN

BARLEY STRAW BALES for sale. In stack. 25c per bale. Don Schmidt, phone 485-6766. 26-2p

CONQUEST BARLEY for sale. $1.25 per bus. at bin. Dorn Ruggles, Champion. 26-3p

BALED ALFALFA HAY for sale. Harry Filipchuk, phone 792-2132. 24-3p

HAY FOR SALE. Baled misture alfalfa and grasses. Put up in dry weather. Excellent condition. Phone 382-2082, Strathmore. 25-2x

HAY, BALED ALFALFA grass mixture. Dave Ruark, Ensign, phone 485-6529. 24-3x

HAY FOR SALE, crested wheat and alfalfa mixture. C. R. Litchfield, phone 684-3456, Blackie. 22-tfx

FARM MACHINERY

M.F. 12-FT. CHISEL PLOW for sale. $450. Phone 485-6842. 26-1p

WISCONSIN MOTORS— Full line of parts, complete services on all types of Wisconsin motors available at Richardson & Gould Ltd., Phone 485-2211. 19-8x

HOUSES & FARMS

5 BDRM. HOUSE on Main street for sale. 26 x 40'— rumpus rm., storage rm., patio, fenced, garage 22' x 24'. Phone 485-2470. 26-tfx

SUMMER COTTAGE at Little Bow Park for sale. (Sanderson Subdivision, lot 8) 14' x 24', fully furnished, insulated, patio, leveled lot. Phone 485-2470. 26-tfx

5 OLD GRANARIES; 1 old 2-bdrm. house; 1 good garage and bin 26 x 28. What offers and trade. Located 6½ miles east of the Texaco Servce Station south of Champion. Lorne Smith, Box 345, Champion. 26-3p

HOUSE IN CHAMPION for sale. $45 down and $45 per month. Jacob W. Thiessen, Box 671, Vulcan. Phone 485-2105. 21-tfx

VULCAN 800 ACRES. 760 acres under cultivation. Choice farming area, modern house, plenty of grain storage, good set of corrals. This is a good producing farm and the price is right. NANTON 800 ACRES, close to hwy. No. 2. Modern house, 3-car garage, 2 wells, 525 acres under cultivation, ideal grain and cattle operation. Price $87 per acre. Call Ray Flitton, 252-2445 or 244-1448 or McCaffrey Realty, 1147 17th Ave. S.W., Calgary. 16-tfx

4-BEDROOM HOUSE. $8500 with $3500 down payment. J. Lundy Findlay, Realtor. 1-tfx

DUPLEX, newly decorated. Good for investment. Some terms. J. Lundy Findlay, Vulcan. 5-tfx

REDUCED FARM FIRE Insurance rates for members of Rural Fire Protection groups. For best rates available see J. Lundy Findlay, insurance agent. 43-tfx

TO BUY, SELL OR RENT that house or farm see J. Lundy Findlay, Realtor, Vulcan. 43-tfx

WILL TRADE NEWER Home located in Vulcan for farm land. Box 690. 51-tfx

BUILDING A NEW HOME?
Then let B & H Homes Ltd. build you one of their top quality homes. Wide variety of plans or build your plan in town or country. Phone 485-2704 evenings. 39-tfx

FOR RENT

FURNISHED SUITE, room or light housekeeping, parking, central location. Phone 485-2441. 20-tfx

WANTED

FARMS WANTED
$2,000,000.00
Foreign investor will invest up to Two Million Dollars for your grain or mixed farms.
— All inquiries to —
F. A. Wilson Realty Ltd.,
122 16th Ave. N.E., Calgary.
Phone 277-7556 26-3x

WANTED— ½ SECTION in Vulcan area, all cultivated, for cash, reasonable, would rent out same. Reply stating particulars. A. K. Ash, 4024 16th A St. S.W., Calgary. 25-3x

SEEDER BOX and attachments for Massey 15-ft. wide level wanted Stan Hoffarth, RR-2, Bluffton, Alberta. 24-4p

WANTED TO RENT— 3-bedroom house by Feb. 15. Phone 485-2333 daytime and 485-2469 evenings. 25-2p

BARLEY, WHEAT and OATS— Phone Calgary 272-1219, J. Reed. 14-tfx

GRAIN OR MIXED farm wanted in the Vulcan district. Will pay cash. Write Box R, Vulcan Advocate. 25-5p

WORK WANTED

PIANO TUNING & REPAIRS. Art Turley, phone 485-6601 or 485-6589. 9-tfx

AUTOMATIC SAW-FILING. Les Johnston, 485-2395. 3-tfx

HELP WANTED

FOR YOUR GRAIN CLEANING this spring call the Leslie Mobile Grain Cleaner, seed and commercial. Phone Doug Leslie, 534-2270, Mossleigh. 26-tfx

MAN FOR GENERAL WORK in Service Station and Garage wanted. Corner Store & Garage (Vulcan) Ltd. 26-2x

MECHANIC WANTED. A licensed mechanic for a G.M. dealership. Good shop equipment and working conditions. Full employee benefits and top wages. Also 2nd and 3rd year apprentice mechanic wanted. Apply Central Garage, Vulcan, or phone 485-2246. 26-2x

NEWS CORRESPONDENT for Majorville and district. Write or phone The Advocate, Vulcan. 17-tnx

NOTICES

LOANS

MORTGAGE loans available on Farms, Homes, Hotels, Motels, Commercial Buildings and Industrial Properties located anywhere in Alberta. Fast, cordial, confidential service, at competitive rates.
FARMERS & MERCHANTS TRUST
209 8th Ave. S.W., Calgary 263-3200
26-15c

FOR ASSISTANCE IN ESTATE Planning see J. Lundy Findlay, district underwriter for the Life Insurance Company of Alberta. 43-tfx

CLEVERVILLE Pioneer Club Oldtimers' annual dance and program will be Friday, Feb. 3, at 8:00 p.m., in Champion Community Hall. Ladies, please bring lunch. Admission $1.00 per adult, 6 to 14 years 50c. 24-3x

FACED WITH A DRINKING PROBLEM?
Perhaps Alcoholics Anonymous Can Help.
Write to Post Office Box 22 or Phone 485-6605 or 485-6651, Vulcan. Open Meeting every Tuesday night, 8:00 p.m., Anglican Church Basement.

FOR ALL CLASSES OF Insurance —Fire, Life, Auto, Liability, etc., see J. Lundy Findlay, agent. 43-tfx

THERE IS A RUMOR that the Champion Coal Mine is closed. This rumor is not true. Mr. Fontana, Phone R1020. 24-2x

FAMILIES of problem drinkers needing understanding and information, write Al-Anon, Milo. tfnx

RELIANCE STORAGE and Cartage Co. Ltd. of Calgary have appointed J. Lundy Findlay of Vulcan as their agent for the County of Vulcan. Mr. Findlay can give estimates and arrange moving services anywhere in Canada or United States. 43-tfx

THE LIONS CLUB OF MILO, formerly known as the Milo-Queenstown Lions Club, wish to notify the public that from now on they will be known as the Milo Lions Club. 25-2x

Have YOU Made Your Will?
Protect your family and, having done so, don't forget your favorite church, lodge, service club or other charitable organization. Your support is always needed and in this way your name will be perpetuated and you will continue helping the organization you supported in life.
Make Your Will NOW!
(This advertisement sponsored by the Vulcan Lions Club as a community service.)

CARDS OF THANKS

We wish to express our heartfelt thanks to our relatives, friends and neighbors for their many acts of kindness, beautiful floral tributes, donations to the Blackie United Church Memorial fund and cards of sympathy received during our recent bereavement in the loss of our beloved father. Special thanks to Frank Malcolm, Rev. Wm. Morrison, Mrs. John Montgomery and the Blackie senior choir, the Blackie Afternoon U.C.W. and the Blackie Nightingale U.C.W. Also a sincere thanks to Snodgrass Funeral Home. 26-1x
—The Yeomans' Family. 26-1x

I wish to express my deep appreciation to Dr. Hwozdecki, Dr. Crapnell, Dr. Dunlop and the nurses and staff of the Little Bow Municipal Hospital of Carmangay for the wonderful medical and nursing care I received while a patient there. To the staff of the Champion School, the pupils of Grades 4, 5 and 6, and to all those friends and relatives who expressed their concern and well wishes in many different ways, I say a sincere "thank you."
—Elsie Bloxham. 26-1x

We extend our sincere thanks to Dr. Koziol and the nursing staff of the Blunts Nursing Home for their kindness and care given our dear mother, Mrs. Mary Patterson, and to the relatives and friends for their many expressions of sympathy. A special thanks to the ladies who provided and served lunch in the church.
—Agnes Ferguson, Margaret Rhodes, Marion Goodman and families. 26-1x

CHURCH NOTES

THE WHEATBELT MISSION
The Anglican Church of Canada
The Rev. E. W. Clarke

Sunday Services—
Emmanuel, Carmangay—
9:30 a.m.— Morning Prayer.
St. Aldhelm's, Vulcan—
11:30 a.m.— Holy Eucharist.
Tuesday, Feb. 7th—
St. John's Lomond—
8:00 p.m.— Holy Eucharist.
Wednesday, Feb. 8th—
Emmanuel, Carmangay—
7:00 p.m.— Holy Eucharist.
St. Aldhelm's, Vulcan—
8:30 p.m.— Holy Eucharist.

BETHEL LUTHERAN CHURCH
Rev. R. A. Matejka, Pastor
Sunday Services—
1:30 p.m.— Sunday School.
2:30 p.m.— Worship Service.
The Church of The Lutheran Hour Welcomes One and All

PENTECOSTAL TABERNACLE
J. F. Lynn — Pastor
Phone 485-2352
Sunday Services—
10:30 a.m.— Sunday School.
11:30 a.m.— Morning Worship.
7:30 p.m.— Evening Service.
Friday—
8:00 p.m.— Family Night.
Everyone welcome.
The Church Where Happy People Make You Welcome

Square Draw

In the Men's Square Draw the thirds will play skip and the skips will play lead all this week.
The schedule is as follows:

Frday, Feb. 3rd—
7:00 p.m.— L. Graham vs. Matlock; L. Haga vs. Patton; V. Haga vs. Houlton.
Saturday, Feb. 4th—
8:00 p.m.— Jordan vs. Dumka; Wolfe vs. Atkinson; McLennan vs. Wellman.

* * *

Seconds skip all week, thirds will play lead:
Tuesday, Feb. 7th—
7:00 p.m.— Connolly vs. Wellman; Atkinson vs. Jordan; I. Haga vs. McLennan. 9:00 p.m.— Wythe vs. Houlton; Haverty vs. L. Graham; Matlock vs. L. Haga.
Wednesday, Feb. 8th—
9:00 p.m.— Patton vs. V. Haga; Wellman vs. Jordan; Dumka vs. Wolfe.
Friday, Feb. 10th—
7:00 p.m.— L. Graham vs. Wythe; Haverty vs. Matlock; Houlton vs. L. Haga.
Saturday, Feb. 11th—
8:00 p.m.— I. Haga vs. Wolfe; Dumka vs. Atkinson; McLennan vs. Connolly.

* * *

Leads play skip all week and seconds will lead:
Tuesday, Feb. 14th—
7:00 p.m.— Connolly vs. Wolfe; Dumka vs. McLennan; Patton vs. L. Graham. 9:00 p.m.— Haverty vs. Houlton; V. Haga vs. Wythe; Jordan vs. I. Haga.
Wednesday, Feb. 15th—
9:00 p.m.— Connolly vs. Atkinson; Matlock vs. Patton; Wellman vs. Wolfe.
Friday, Feb. 17th—
7:00 p.m.— L. Haga vs. V. Haga; I. Haga vs. Atkinson; L. Graham vs. Houlton.

* * *

Skips play skip with rinks returning to normal position:
Tuesday, Feb. 28th—
McLennan vs. Jordan; Matlock vs. V. Haga; Dumka vs. Connolly. 9:00 p.m.— Wythe vs. L. Haga; Wellman vs. I. Haga; Haverty vs. Patton.
Wednesday, March 1st—
9:00 p.m.— I. Haga vs. Dumka; Wolfe vs. McLennan; Atkinson vs. Wellman.
Friday, March 3rd—
7:00 p.m.— V. Haga vs. Haverty; L. Graham vs. L. Haga; Houlton vs. Matlock.
Saturdya, March 4th—
8:00 p.m.—Jordan vs. Connolly; Wythe vs. Patton.

VULCAN UNITED
Rev. Wellington Dormer, Minister
Sunday Services—
9:45 a.m.— Junior School.
11:00 a.m.— Senior School.
11:00 a.m.— Morning Worship.
Nursery for children 2 & under.
A Warm Welcome Awaits You

VULCAN CHURCH OF CHRIST
Ronald J. Pelham, Minister
— SUNDAY SERVICES —
10:30 a.m.— Church and Bible School for the whole family.
A Christian Welcome Awaits You
Our Creed Is The Christ
Our Book Is The Bible

VULCAN E.U.B. CHURCH

M. R. Heebner — Pastor
Phone 485-2581
Sunday—
10:00 a.m.— Sunday School.
11:00 a.m.— Worship.
7:30 p.m.— Evangel Hour.
Friday—
7:30 p.m.— Hour of Power.
Bible Believing — Christ Centered

ROYALITE PRODUCTS
OPEN DAILY
for Gas, Oil and Minor Repairs
MEL'S ROYALITE SERVICE
Phone 485-2719, Vulcan

COUNTY CENTRAL HIGH SCHOOL HI-LIGHTS

A new queen for CCHS! At a recent election this year's queen candidates were selected. The lucky three are: Murrell Westersund, Carolyn Weber, and Linda Malmberg, all three in grade twelve.

The queen will be selected by a committee of teachers and students and the results will be made known at the Queen Frolic on Feb. 24. Tickets will soon be sale and everyone is reminded to purchase one, since they count considerably in the choosing of the queen.

Congratulations are extended to Bob Letal, Richard McNiven, Bill Horne and Tom Green on the excellent representation they gave CCHS at the annual school boys championship curling. The CCHS representatives were defeated by Cluny 10-5 but returned to defeat Fort Macleod and Olds. The boys were squeezed out by Innisfail 7-6 in a hard fought game.

In other curling news, the annual CHS bonspiel will be held on Feb. 9-10-11. Entries are required by Feb. 3. Entries are also requested by Blackie and Carseland schools for their respective bonspiels. Further details can be obtained from Randy Carruthers.

The CCHS boys basketball team finally broke one hundred points as they continued their winning streak to all wins and no losses. The boys defeated Blackie 100-47. It should be noted that Tom Babuk scored the one hundredth point, much to the delight of all.

Larry Mumby,
Press Representative, CCHS

DENTAL ARTS
DENTAL LABORATORY
Ste. 4, Metropolitan Bldg.
(Upstairs), Lethbridge
Phone: Bus. FA 8-4095
ART DIETRICH, Manager

Blackie Rink

(Continued From Front Page)

Alberta High School Playoffs in Lethbridge last week when they won four games in a row after losing their first game and advanced to "B" section final only to lose a last rock decision to the rink from Innisfail who then went on to defeat Calgary two in a row and become Southern Alberta Champions. So the Vulcan school and district can be proud of their team who came so very close to possibly winning it all.

How Can You Help?

If you would like to help the Vulcan District Recreation Centre but don't know just how . . . then visit the

Next-To-New Shop

There you will find Men's, Ladies' and Children's and Baby clothing, shoes, skates, pocket books and other items of interest.

All proceeds go to the Recreation Centre and more donations are badly needed. Located next to Mitchell's Pharmacy, the Next-To-New Shop is open afternoons, Monday through Saturday.

DOG BY-LAW

The Town of Vulcan is enforcing the Dog By-law—that no dogs shall be permitted to run at large within the town limits.

If your dog is missing, it may be that it was picked up and taken to the Animal Clinic, where it may be claimed within three days upon payment of costs.

W.C.M.
says
NOW is the time
TO GET A GOOD DEAL ON A
★ New Ford or Mercury Car or Truck
★ A Used Car or Truck
★ A New J.I. Case Tractor, Discer or Cultivator
★ A Used Tractor
(Remember the good ones go first)
WHEAT CENTRE MOTORS
LTD.
FORD — MERCURY — J.I. CASE
Phone 485-2096 Vulcan

Mrs. M. Patterson, Early Champion Resident, Passes

A resident of Champion for 42 years before retiring to Calgary, Mrs. Mary Lake Patterson, aged 85, died at Calgary January 25, 1967.

Born at Galt, Ont., she came west in 1904 to a homestead at Parkland, moving to Champion in 1910 and retiring to Calgary in 1952. During her residence at Champion she was active in the Women's Institute. She was a member of Central United Church, Calgary, and active in United Church work.

Surviving are three daughters, Mrs. H. (Agnes) Ferguson and Mrs. Margaret Rhodes, both of hampion, and Mrs. G. (Marion) Goodman, Kamloops, B.C.; and five grandchildren. She was predeceased by her husband, Peter, in 1958, also by two sons, Linton and Douglas, and one daughter, Jannette.

Services were conducted by Rev. Bruce Fyke at the Champion United Church on Saturday, Jan. 28, and interment was in the Champion cemetery. Pall bearers were Don Mallory, Robert Marshman, Dorn Ruggles, Elwood Granlin, Gerald Groves and Alfred Fleetwood. Honorary pall bearers were George Baillie, Charles Lebsack, Max Groves, Wilbur Matlock, Glen Rhodes and Don Patterson.

The Vulcan Funeral Home was in charge of arrangements.

Wins Watch and Cash Through Baler Purchase

Lyle Spanke of Vulcan was one of the winners in a Canada-wide Massey-Ferguson contest last year and this week received prizes of a gold wrist watch and a cheque for $25.00.

Called "Hay Days are Pay Days," the contest was open to all Canadian farmers who last year purchased new Massey-Ferguson balers. Mr. Spanke had purchased a new baler from Vulcan Red Line Farm Equipment and this led to the winning of the watch and cash.

COMING EVENTS

Minimum $1.00 up to 25 Words

● CARD PARTY— Kirkcaldy Community Club bridge and whist party on Friday, Feb. 3, at 8:00 p.m. Prizes and lunch. 26-1x

● THE CFAC WONDERS vs. Milo Sr. Girls Basketball team on Friday, Feb. 3, at 8:30 p.m. in the Milo School Auditorium. Admission for students 35c, adults 75c. All proceeds to go to Milo Recreation Center. 25-2x

● BRANT COMMUNITY HALL annual meeting will be held Friday, Feb. 3, at 2:00 p.m. in the curling rink. Everyone urged to attend. 26-1x

● CLEVERVILLE Pioneer Club Oldtimers' annual dance and program will be Friday, Feb. 3, at 8:00 p.m., in Champion Community Hall. Ladies, please bring lunch. Admission $1.00 per adult, 6 to 14 years 50c. 24-3x

● DANCE— Mr. and Mrs. Earl Malmberg invite their friends to attend a dance in the Herronton Hall on Saturday, Feb. 4, from 9 - 12 p.m. on the occasion of their 25th wedding anniversary. 25-2x

● MILO GYMKHANA CLUB annual dance will be held at the Milo I.O.O.F. Hall on Friday, Feb. 10, starting at 9:00 p.m. Admission $1.00 per person (lunch included). 26-2x

● VULCAN GOLF & COUNTRY club will hold a box social Saturday, Feb. 11, at 8:00 p.m. Open to club members and guests. 26-2x

● BINGO at the Blackie School Auditorium to help raise funds for students' Expo trip will be held Saturday, Feb. 11, at 8:00 p.m. Cash and merchandise. Master card $2.00, extra cards 25c each. Door prize $50 bill. 20 chances for prizes $10 to $50. Sponsored by IOOF and Rebekah Lodges. 1-x

● THE CHAMPION LIBRARY will hold a bake sale in support of library finances on Tuesday, Feb. 14, starting at 3:00 p.m., in the library. Anything for the tables will be appreciated. Thank you. 26-2x

● F.U.A. BONSPIEL— The Annual Champion - Vulcan F. U. A. Bonspiel will be held at Champion, starting Tuesday, Feb. 14 to 17. Persons interested in curling please contact Vic Fulton, Wilbur Matlock or Allan Fath. 25-3x

● CHAMPION LIONS CLUB Annual Ice Carnival, Saturday, Feb. 18, at 7:00 p.m. 23-4x

Couple Wed At Regina

Miss Elsie Elizabeth Miller of Neudorf became the bride of Barry Charles Bennett of Blackie, Alberta on Nov. 12 in Grace Lutheran Church, Regina. The bride is the only daughter of Mr. and Mrs. Philip Miller, Neudorf, and the groom is the son of Mr. and Mrs. Harry Weber of Blackie, Alberta.

Given in marriage by her father, the bride wore a white cut velvet gown with lily-point sleeves and her chapel veil was held by a floral headdress. She carried a bouquet of pink roses and white carnations. She also wore a string of cultured pearls, which was a gift from the groom.

Maid of honor was Miss Gerry Hollinger of Neudorf and bridesmaids were Mrs. Dianne Miller of Prince Albert, Miss Syvia Futch of Swift Current and Miss Marg Koroluk of Regina.

Lorne Wilment of Lloydminster, Alberta was best man assisted by ushers Bill Miller of Prince Albert, Ron Fisher of Lloydminster and Don Bennett of Regina. Mrs. Mary Goertz, orgainist accompanied Miss H. Pfeiffer who sang the Lord's Prayer and the Wedding Prayer.

The reception was held in the Carriage Room of the Westward Motor Inn. After a trip to Banff, Edmonton and Prince Albert, the couple will reside in Regina.

Out of town guests were from Neudorf, Prince Albert, Melville, Swift Current, Saskatoon and Lloydminister, Sask; Winnipeg and Camp Shilo, Man.; Blackie, High River, Mossleigh, Milo, Arrowwood, Calgary and Edmonton, Alberta; and also Vancouver, B.C.

4-H CLUB NEWS REPORTS

Vulcan 4-H Light Horse Club —

The annual meeting of the Vulcan 4-H Light Horse Club was held January. 14, at the Marion Fisher farm. The pledge was given by Beverly Andrews and roll call was answered by giving a Safety Rule around Horses.

Chairman, Trudie Fisher reported a leaders' meeting, held in Vulcan. It was decided to hold a 4-H rally in Lomond, when the Vulcan's Club will present the entertainment.

In the project section a talk was given by Greg Daniells. For recreation, the members enjoyed a toboggan party and the Ensign 4-H Club joined in the fun. Lunch was served to close the occasion.

* * * *

Mossleigh 4-H Clothing Club—

The second work meeting of the Mossleigh 4-H Clothing Club was held in the community hall Jan. 21.

Club members worked on their project and held a business meeting. During the Easter holidays the members plan to go to Lethbridge on selected tours. A discussion was held regarding a donation to the handicapped children's summer camp.

Each girl gave an informative speach for roll call in preparation of the public speaking computation. Three demonstrations were given: Seeing is believing, by Charlotte Koole; Style silhouette and color, by Wendy Weber and Karen Tarasoff; Pack right travel light, by Sandra Christie.

To conclude the afternoon Kay Hagedorn served lunch. Next meeting will be held on Feb. 14.

JUST FINE

"And how is your son getting along in the world?" one asked the other.

"Just fine," came the reply. "Two years ago he was wearing my old suits—now I'm wearing his."

Foothills Health Unit
PRE-NATAL CLASSES
WILL START TUESDAY, FEB. 21st
and be held every Tuesday for eight weeks.
Time: 1:30 p.m. to 3:30 p.m.
At Vulcan United Church Hall.
Interested persons please phone the
Health Unit Office, Phone 485-2423

1967 Summer Session Program
The University of Calgary
DEADLINE:
Application for admission from new students: March 31, 1967.
Last day for registration: April 28, 1967.
Special programs include the Summer Institute of Philosophy, Summer Institute on Canadian Society and field courses in Mexico and Kananaskis.
The calendar and brochures on special programs may be obtained by writing to:
Summer Session Program
Division of Continuing Education
Calgary, Alberta
or—
Telephone 282-0324

Announcement
JOHN LOWREY
is now our SERVICE MAN and will be pleased to discuss any service or repair matters with you.

Look into the advantages of the MF 36
Wide Level Disc Harrow
Available in 9 ft. to 18 ft.
DISCS — SEEDS — FERTILIZERS
Available with Kirschmann Fertilizer Attachment.
—Fully adjustable hitch.
—Land wheel control.
—Adjustable rudder wheel.
—Full floating gangs.
—Modern hydraulics.
—Sealed bearings.
—Positive seeding drive.
—Oil bath variable drive and surveyor.
—Internal fluted grain runs.
—Semi-transport in a few seconds.
—Full transport in a few minutes.
Vulcan Red Line Farm Equipment
LTD.
Massey-Ferguson Sales and Service
Phone 485-2044 Vulcan

Agricultural Short Course

SPONSORED BY THE VULCAN DISTRICT CHAMBER OF COMMERCE
IN CO-OPERATION WITH THE ALBERTA DEPARTMENT OF AGRICULTURE

Tuesday, February 7, 1967

ANNUAL CHAMBER OF COMMERCE LUNCHEON
12:00 NOON, TUESDAY, FEBRUARY 7th
IN THE VULCAN LODGE HALL GUEST SPEAKER: J. W. CLARKE

— SHORT COURSE PROGRAM —

JOINT SESSION
— VULCAN LODGE HALL —

Chairman: Blair R. Shaw, D.A., Vulcan

9:30 a.m.— Registration and Refreshments.
Vulcan Lodge Hall.

10:00 a.m.— Welcome.
Gerry Ness, Mayor, Vulcan.

10:15 a.m.— Landscaping Rural and Urban Homes.
P. D. Hargrave, Superintendent,
Brooks Horticultural Station, Brooks.

12:00 Noon— Chamber of Commerce Luncheon and Annual Meeting.
Guest Speaker: J. W. Clarke,
Hedlin & Menzies Associates Representative,
Winnipeg, Manitoba.
Vulcan Lodge Hall Basement.

MEN'S SESSION
— VULCAN LODGE HALL BASEMENT —

2:00 p.m.— Farm Cost Study, County of Vulcan.
Dr. Gordon Burton,
Hedlin & Menzies Associates Representative.

2:30 p.m.— Nitrate Problems.
P. J. Martin, Plant Industry Branch,
Edmonton.

3:00 p.m.— Coffee Break.

3:15 p.m.— Feed Testing— How and Why.
P. J. Martin, Plant Industry Branch,
Edmonton.

4:30 p.m.— Close.

LADIES' SESSION

2:00 p.m.— Home Furnishings and Accessories.
Dianne Hammer, Home Design Specialist,
Department of Agriculture, Calgary.

3:30 p.m.— Dried Flower Arrangements.
Mrs. Hulen, Hussar, Alberta.

4:30 p.m.— Close.

SUNSHINE
Service Station
MOSSLEIGH
Hardware
Electrical Appliances & Service
CASE MACHINERY
Noble Blades — Graham Plows
Phone 534-2214 — Arrowwood

F. U. A.
AUTO & FIRE
INSURANCE
with Co-operative Fire & Casualty Co.
— DISCOUNT —
on Farm Cars and Trucks
BERT BLIMKIE
F.U.A. Insurance Agent
Phone 643-3622, Carmangay
Alberta Wheat Pool No. 1

— NOTICE —
Vulcan Septic Tank Service
formerly owned by W. Eigard, has been purchased by
WES STONEHOUSE
Wes hopes he can be of service to all old and new customers.
PHONE 485-6769 or 485-2162 VULCAN

FOR YOUR GRAIN CLEANING CALL
LESLIE MOBILE GRAIN CLEANER
SEED AND COMMERCIAL
Phone Doug, 534-2270 Mossleigh, Alta.

District News

BRANT

Friends of Dianne Wylie, daughter of Mr. and Mrs. W. S. Wylie, who underwent surgery in a Calgary hospital, will be pleased to hear she is home again.

Mr. and Mrs. Jack Rhodes and family and Mr. and Mrs. G. Fleck, all of Calgary were weekend guests at the home of Mr. and Mrs. Ira Rhodes.

Miss Bev. Tolley who is training at the General Hospital and Miss Nadine Eliuk who is attending the U. of A., Calgary, were home for the weekend.

The Payce rink won fourth in the first event in Blackie bonspiel this week. Players were J. M. McLeod, skip; F. Payce, 3rd; A. Parker, 2nd; C. Stabler, lead.

Mrs. Myrtle Prater and daughter called at the home of Mrs. B. Prater last week on their way to Lethbridge to the home of her brother Olaf Olsen. Mrs. B. Prater accompanied them there, where they spent the weekend.

Mrs. B. Prater spent this weekend in Calgary with Mr. and Mrs. E. Prater and family.

Friends of Mrs. E. McLean were sorry to learn of the misfortune of her breaking her ankle. She is now in hospital.

Mrs. Marie Gallagher spent a few days at the home of her daughter Mrs. Tom Boucher and Mr. Boucher of Calgary this past week.

GREEN 'SPIEL

The green 'spiel was finished in spite of a chinook. The winners of events were as follows:

First Event— 1, Mr. and Mrs. A. Eliuk, A. Gilbert and H. Holoboff; 2, Alton Parker, Mr. and Mrs. J. McLeod and B. Wylie.

Sceond Event— 1, Mr. and Mrs. D. McNiven, M. Duke and Judy Hamilton; 2, H. Bateman, W. Bateman, Mr. and Mrs. F. Lewis.

Third Event— 1, Fred and David Payce, Ken Eliuk and Irwin Brown; 2, E. Green, C. Rhodes, Mr. and Mrs. Ross Barker.

Crying towels to F. Olsen, Pat and Marie Gallagher and Gary Connon .

BRITISH ARCTIC FASHIONS. Miss Grace MacDonald, a 28-year-old British model, shows off one of her own Antartex sheepskin coats, she even makes them. Early the British Antarctic survey ship John Biscoe at Southampton, southern England.

Miss MacDonald, who comes from Loch Lomond in Ssotland, not only models these sheepskin coatsKshe even makes them. Early next year the Argentine Navy will take her to the Antarctic, where she will have photographs taken of herself wearing her designs in truly seasonal conditions!

BERRYWATER

On Saturday evening the Doug Smiths of Vulcan were hosts to a joint birthday party honoring Muriel Smith and Doug Jr. Guests were the Donald Smiths, the Russell Smiths and the Stan Wickstrom families.

Mr. and Mrs. Joe Gerding and family were Calgary visitors on Saturday.

Mr. and Mrs. Bill Sharp were Friday visitors to Calgary where they visited the Les Greaves home, and, with Mrs. Sharp's mother Mrs. George Greaves at the Bow View Nursing Home.

Victor Deal and Emzly Wyrick were business visitors to High River on Friday.

MEL'S MOBILE WOODCRAFT
CABINETS — RENOVATIONS
Store Fixtures — Upholstery
MEL MARSHALL
Phone 485-2739 Vulcan

BLACKIE

Saturday evening friends of Mr. and Mrs. Terry Laycraft gathered at a wedding dance held in their honor at the Blackie Auditorium.

Mr. and Mrs. Gordon Seney left Wednesday for a holiday in the United States.

Sympathy is extended to friends and relatives of Jesse Robertson who passed away suddenly at the age of 80.

Get well wishes are extended to Charlie Spangler, Slim Laycraft and Phyllis McWilliams, all patients in hospital.

Tuesday evening nine people met at the home of Mr. and Mrs. Jimmy Montgomery to plan a re-union of former students and teachers of the Blackie School. It was decided to put an ad in several papers announcing July 29 as the date set for this occasion. Anyone interested could contact Jimmie Stier, Box 40 as soon as convenient for more information. It is hoped that as many as possible will be able to attend and make this Centennial project a success.

FAIRVIEW REBEKAH LODGE

The regular meeting of Fairview Rebekah Lodge was held Jan. 23 with twenty members present. The committee reported on the Bingo to be held Feb. 11 in the school auditorium. Miss Pat Piercey of Calgary will be speaking of her United Nations trip Feb. 2 at the IOOF hall. Everyone is welcome to attend.

John Webb Sr., was presented with a Charter Membership pin by Noble Grand Hilda Stier.

Following the meeting a social evening was held with Mrs. A. Pedersen and Joe Tarasoff being the high winners of whist. Lunch was served by Mrs. J. Green, Mrs. L. Green, Mrs. Joe Tarasoff and Mrs. R. Johnston.

UCW NIGHTINGALES MEETING

The UCW Nightingales held their January meeting at the home of Mrs. R. Groenveld.

The new leader Mrs. John Montgomery opened the meeting with a poem. Mrs. J. Montgomery led devotional entitled God's great love for us, closing with a hymn. There was some discussion on why we were not receiving more Christian Education literature and it was decided to inquire about this.

Mrs. L. Herriman read the treasurer's report, the sale of nuts and candy had realized $83.90 profit. The following donations had been completed; Memorial fund, $10.00, Scholarship fund, $10.00 and Naramata $5.00. It was decided to set aside $200.00 towards an extension to the church. Peggy Montgomery volunteered for this committee.

Mrs. L. Brackley reported on the committee on Centennial project a Variety Night to be held March 4 in the school auditorium. Each organization is to help by putting on part of the program.

Several volunteered to help serve after Yeomans funeral. It was decided to have a Valentine party for the Junior Choir. Mrs. Kumlin and Mrs. R. Elliott offered to listen to the children say the words of the new hymns and songs they are learning.

Lunch was served by the assistant assisted by Mrs. L. Herriman.

BLACKIE AND DISTRICT CHAMBER OF COMMERCE AND AGRICULTURE ANNUAL MEETING

The Blackie and District Chamber of Commerce and Agriculture Annual meeting and banquet was held in the new community centre Wednesday, Jan. 18, at 6:00 p.m. The banquet was catered to by the ladies of the Blackie Community Club. Ninety some guests were served this sumptuous dinner. A. M. Christofferson thanked the ladies for their culinary art in providing this delightful dinner.

The meeting was called to order by A. M. Christofferson, president and the secretary Edward Johnson read the minutes of the last annual meeting. E. Southgate gave the treasurer's report, Mr. Christofferson then gave his report on the Chamber's activity for the past year. This was mostly on the projects that were completed on the new community centre, the sponsoring of the skating rink and the Christmas treats that Santa brought to Blackie with the help of the business men.

The meeting was then declared open for the election of officers for 1967. The following were elected: President, Dallis Wooldridge; vice-president, Harold Hansen; Edward Johnson, secretary and Ernest Southgate, treasurer.

The president-elect then introduced Tom Baines, guest speaker for the evening and R. Hingston who brought greetings from the Calgary Chamber of Commerce. Mr. Baines gave a short history of early Alberta, his experiences on farm life and the start of the Calgary Zoo some 35 years ago. He was caretaker until his retirement a few years ago. He mentioned when the zoo started at St. George's Island a one-ton truck would hold all the animals. Mr. Baines gave a short talk on centennial projects and showed films on Expo 67.

Mr. Christofferson thanked all who turned out to make the banquet a success and Mr. Baines and Mr. Hingston for travelling to Blackie and showing the films which were enjoyed by all.

VULCAN WEST

Weekend guests at the home of Mr. and Mrs. Bob Loose were Mr. and Mrs. Frank Crossie, and Mr. and Mrs. Larry Yarsho and daughter all from Calgary, Mr. and Mrs. Hugh Matthews and two daughters and Pat Crossie and son, all from Red Deer.

Mr. and Mrs. Budd Andrews were Calgary visitors last Thursday.

Greig Haga and Brian Smith motored to Calgary and back on Saturday and Brian was an overnight guest with Greig.

Jack Smith of Nampa, Alta., came down on Saturday and stayed overnight with his parents Mr. and Mrs. Harry Smith and left for home Sunday afternoon.

Mr. and Mrs. Louis Shaw and family attended the skating party in High River on Sunday, Jan. 22, put on by St. Gerrard of Calgary and St. Frances Sales of High River.

John Andrews has returned home after spending a few days in the local hospital.

Kathy Atkinson entertained Brenda Haga, Lorraine Andrews, Lynn Bomford, Judy Steiner and Lynn Andrews at a pyjama party on the weekend of Jan. 21.

Mr. and Mrs. Merle Smith and John Andrews were Calgary visitors on Tuesday.

Mr. and Mrs. John Weibe and Kim of Claresholm were weekend guests at the home of Mr. and Mrs. Bruce White.

Mr. and Mrs. Norman Whitehead visited on Monday with his brother Lawrence who is a patient in the General Hospital, Calgary. They also visited at the home of Mr. and Mrs. Norman Cadman.

Mr. and Mrs. Clarence Brown were Calgary visitors last Fiday.

Sunday visitors at the Clarence Brown home were Mr. and Mrs. Ed Rutschke and family of Vulcan and Pat Bradley of Nanton.

Our Alberta Heritage

THE BUCKSKIN BRIGADIER

The Alberta Field Force, enlisted in 1885, was unique in the annals of the northwest.
Its leader, Tom Strange, had put aside the scarlet uniform of the Royal Artillery for the buckskin and independent life of an Alberta rancher. When the Nor-West Rebellion flared, he hastily recruited a rugged force of Alberta cowpunchers, homesteaders, bank tellers and clerks. Farmers even left their spring seeding to join the brigade.
With a small but courageous column of mounted police and riflemen, they marched from Macleod to Edmonton and Fort Pitt, a distance further than any other force during the rebellion. They fought the last decisive battle against the Cree at Frenchman's Creek. General Tom Strange helped carry his wounded home from the field, then returned quietly to ranching. Today, he is remembered as "The Buckskin Brigadier", a proud figure in the history of OUR ALBERTA. Courtesy Calgary Power Ltd.

Box 1900, Calgary — who will be pleased to send on request a copy of "Our Alberta Heritage".

Do you want to build a recreation room?

THEN DON'T DELAY! PHONE REVELSTOKE TODAY!
★ RUMPUS ROOM BOOKS ★ FREE ESTIMATES ★ PLANS
★ FREE DELIVERY ★ SATISFACTION GUARANTEED

BUDGET PLANS
NO DOWN PAYMENT REQUIRED

Now you can enjoy it as you buy it. No need to lay out needed cash . . . Use our convenient LOW COST Budget Plan and combine both labor and materials in one EASY REPAYMENT PLAN . . .

FINANCIAL ARRANGEMENTS COMPLETED RIGHT IN OUR OFFICE . . . THERE'S JUST NO NEED TO GO ELSEWHERE

REVELSTOKE
BUILDING MATERIALS LTD.
R. C. "DICK" HAMMER, Manager
PHONE 485-2037 VULCAN, ALTA.

Order Wedding Stationery NOW!
See our big sample book of the latest designs and styles in wedding invitations and announcements, available in plain or raised printing in many type styles.
• Book Matches
• Serviettes
The Advocate
Printers & Publishers
Phone 485-2036

Professional and Business Directory

Dr. F. R. Schneider
DENTIST
BRUCE BLOCK, VULCAN
9 a.m. to 12 noon
1:30 p.m. to 5:00 p.m.
Tuesdays and Saturdays incl.
— Phone —
Office 485-2176 Res. 485-2429

T. G. BROWN
Chartered Accountant
Office Phone 485-2781
2nd Avenue, Vulcan

INSURANCE
FIRE — AUTO — HAIL
— See —
R. E. CHAPMAN
Phone 792-3646 LOMOND

Gillis Propane
Authorized Propane Dealer for
CANADIAN PROPANE CONSOLIDATED LTD.
— COMPLETE SERVICE —
Bulk, Bottles, Appliances, Service and Repairs
Phone 485-2424

INSURANCE
Contact
WES FULTON
— at —
WES FULTON INSURANCE AGENCY
Auto — Hail — Fire
Casualty
Educational Savings Plans
—Phones—
Bus. 485-2028 Res. 485-2795

DANIELLS' TIRE SERVICE
VULCANIZING AND RE-TREADING
Firestone Dealer
New and Used Tires
Will Take Wheat In Trade
Phone 485-2062 — Vulcan

Dr. D. G. Stokes
CHIROPRACTOR
Office in Vulcan Hotel
Wednesdays and Saturdays,
9:30 a.m. to 4:30 p.m.
Phone Lethbridge 328-5440
for appointment

JESSE FARM
EQUIPMENT LTD.
John Deere Dealers
PHONE 485-2226, VULCAN
PARTS AND SERVICE for
Briggs & Stratton, Clinton, Johnson & Marine Engines

VULCAN ANIMAL CLINIC
Phone 485-2377
After Hours:
485-6471 or 485-2063

Vulcan Funeral Home
George Wisener, Prop.
— MONUMENTS —
24 HOUR CALL
Phone 485-2633 Vulcan

A. & J. DRILLING CO. LTD.
WATER WELL DRILLING
Apply or see
CLIFF ANDERSON
Phone 485-2154 Vulcan

MARGANNA KENNELS
Located 8 miles north, 2½ miles west of Vulcan.
Specializing in
Smaller Breeds
MARGARET HANNA, VULCAN
— Visitors Always Welcome —

IMPERIAL OIL PRODUCTS
Imperial Esso Products
N. Bucholtz
Phone 485-2060 Res. 485-2181

Vulcan Artificial Insemination Unit
Technician:— BILL BIRCH
All Breeds of Cattle Performance
Office Phone 485-2485
Res. Phone 485-6723
(preferably before 10:00 a.m.)
All Sires Proven
For further information call at Veterinary Office

PETERSON
FARM EQUIPMENT LTD.
JOHN DEERE DEALERS
STURDIE OILS
GOODRICH TIRES
Milo, Alta.
— PHONE 7 —

MILO
Motor Service
YOUR MASSEY-FERGUSON DEALER
— Phone 12 —
MILO, ALTA.

District News

MILO

The senior hockey team motored to Lomond on Monday night and were defeated by Lomond by a score of 11-9. Scoring for Milo were Lorne Healy, Ken, Nelson, Ron Marks and Doug Lee Stokes getting one each and Doug Stumpf with five.

Mr. and Mrs. C. L. Beckner were Calgary visitors on Tuesday.

Lions from the Milo club attending Mossleigh inter-club meeting on Tuesday were Murray Phillips, Ray Gerding, Colin Campbell and Garry Brooks.

Murray and Robert Phillips were Calgary visitors on Monday.

Gleichen Gunners played the Calgary Stampeders on Wednesday at Calgary and defeated the Calgary team by a score of 5-2. Scoring for the Gunners were Stumpf assist Snook, Kanick assist Jones, Damburger assist Carlin, Carlin assist Brown, Stumpf assist Snook. Larry Player scored the only goal for the Gunners.

Congratulations to Mr. and Mrs. Fred Zaytsoff of Calgary on the birth of a son at a Calgary hospital on Jan. 25.

Congratulations to Mr. and Mrs. Jay Bartsch of Calgary on the birth of a son at a Calgary hospital on Jan. 26, weight 7 lbs. 11 oz. Also to the proud grandparents Mr. and Mrs. Bob Bertrand on their first grandchild.

Two rinks from the Milo Lions club attended the zone bonspiel held at Vulcan on Saturday. Those attending were David Nelson, John Ivers, Don and Bill Deitz, Colin Campbell, Garry Brooks, Alan Stang and Walter Gorzitza.

The Milo teams played three games of hockey on Sunday afternoon. The seniors hosted the Lomond team and defeated Lomond by a score of 6-3. The 12 and under and 15 and under teams journeyed to Lomond. 12 and under were defeated by a score of 6-3. Scoring for Milo were Glen McCallum getting all three for Milo. 14 and under were victorious over Lomond by a score of 9-2. Scoring for Milo were Larry Clements 2, Darrell Gorzitza 2, David Zaystoff 1, Ivan McCallum 1, and Bob Stumpf 3.

Friends of Bob Bertrand will be pleased to know he has returned home from a Calgary hospital.

Lawrence Clements of Calgary spent the weekend at his home. Lawrence is employed in the Ogden repair shop at Calgary.

Sunday visitors at the Wm. Clements home were Mr. and Mrs. Ronnie Coates and son, Mrs. Dorothy Coates and Shirley all of Calgary. Mr. and Mrs. Merv Goldthorpe and family of Vulcan and Mr. and Mrs. Lawrence Clements.

The ladies curling club postponed their bonspiel which was to be held Jan. 27 to the 29.

The United ladies aid will be holding their regular meeting on Thursday afternoon in the church basement.

A speedy recovery is extended to Mrs. George Heather of Vulcan who underwent surgery recently at the Vulcan hospital. Your friends at Milo extend get well wishes.

Mrs. Howie will attend a two-day conference at Airdrie this week.

Get well wishes are extended to Alex Johnson a patient at the Vulcan hospital.

Friends of Nels Nelson will be pleased to know he has returned home from the Vulcan hospital.

Get well wishes are extended to Mrs. Lawrence Smith, a patient at the Vulcan hospital.

RURAL LEADERSHIP COURSE

The 17th annual Rural Leadership course concluded on Jan. 27. This course was held in Banff from Jan. 15 to 27th. It brought together rural leaders from all over Alberta and one-fifth of the group being original Canadians "The Indians,"

The main purpose of the course was to better equip people as leaders. Objectives of this course were public speaking, parliamentary procedure, program planning and was offered under supervision of the Department of Extension of U. of A. and sponsored by various farm organizations.

From this district the Alberta Wheat Pool sponsored Judith Hillard and she reports a very educational and enjoyable two weeks.

ARROWWOOD

Sympathy of the district is extended to Ed Arnold in the death of his brother in a truck accident at Stettler last weekend.

Mr. and Mrs. Milt Ward and Mr. and Mrs. George Ward returned home from a holiday in the States.

Get well wishes go to Mrs. Leigh Williams who is a patient in the Municipal Hospital in Lethbridge.

Several of the local Lions curled in the Zone bonspiel at Vulcan on Saturday.

Miss Susan Hayes spent the weekend at the home of her parents.

Floyd Williams was home from Edmonton for the weekend.

Hockey is still going strong. The Gleichen gunners played in Calgary against the Stamps winning 5-2. In Strathmore on Friday they played the Rangers from Calgary losing 3-1. On Saturday the Arrowwood PeeWees played in Gleichen against Rockyford winning that game and then losing to Strathmore. At Arrowwood the Cluny Tiny Mites played the Arrowwood Tiny Mites losing that game to Cluny.

COMMUNITY SHOWER

There was a community shower on Monday night for Mrs. Karen Marks. The clubroom of the hall was very nicely decorated.

Mrs. Midora Culp was mistress of ceremonies. Linda Brown played the piano and there was a short contest. Cheryl Burriss, Faye Culp and Betsy Brown put on a short skit and sang a song,

Mrs. Midora Culp presented the gifts to Karen. Karen was assisted in opening her gifts by Faye Bannister, Sylvia and Wendy Marks. Karen then thanked the ladies for the many lovely gifts and asked the ladies to call on her whenever they were down her way.

BOOSTER CLUB

The Booster Club held their regular meeting at the home of Mrs. Joyce House on Tuesday night.

Routine business was dealt with and it was decided to have a family coffee party on April 20 with a bake table and white elephant table with the proceeds going towards helping the three rangers chosen from this district to attend the Centennial Guide Camp on the St. Lawrence River. It was decided to have a cleaning day at the hall on Tuesday, Jan. 31. There was a discussion regarding uniforms for the hockey teams.

A lovely lunch was served by Joyce House and the next meeting will be at Mrs. Dunn's.

U.C.W. MEETING

The United Church Women met at the home of Mrs. Leigh Williams on Thursday. Mrs. Julie Brown was in charge of devotions.

Mrs. Paulette Cochrane took the book study the Church Grows in Canada. It was decided to have a shower for Susan Hayes on Friday evening, March 10, at the community hall. The World Day of Prayer will be in the United Church on Friday, Feb. 10 at 2:30 p.m.

Lunch was served by Mrs. Leigh Williams and Mrs. Keith Cochrane.

GUIDE AND BROWNIE ASSOCIATION

The Guide and Brownies Associatino met at the home of Mrs. Mabel Beagle on Thursday evening.

Regular business was dealt with and it was decided the local association will pay the hall rent for the Brownies. Discussion followed in regards to raising money to help the girls to go to the Centennial Camp. Mrs. Odel Lloyd resigned as badge secretary after having it for six years. Mrs. Gordon Laycraft consented to take over the job as badge secretary.

A lovely lunch was served by Mrs. Mabel Beagle.

The Honourable Raymond Reierson left, Minister of Telephones explains Alberta Government Telephones Centennial Scholarship plans to the Honourable Ambrose Holowach, Provincial Secretary and Chairman of the Provincial Centennial Committee.

Centennial Scholarships

Alberta Government Telephones has instituted two new scholarships for post-graduate studies at the Universities of Alberta and Calgary to commemorate Canada's Centennial year.

The awards, to be known as the Alberta Government Telephones Centennial Scholarships, are open to graduates in Engineering, Physics, Mathematics or allied fields wishing to do post-graduate studies involving telecommunications leading to a Doctorate in the Sciences.

The scholarships, worth $5,000 a year for two years, are not necessarily confined to students who are residents of the province but preference will be given to Albertans.

Selection of recipients and administration of the scholarships will be the responsibility of the universities and successful candidates will receive $5,000 covering a twelve-month period for two years.

Since the University of Calgary will not have students eligible for this scholarship until 1968, an award will be made to the University of Alberta only until that time.

The sun still never sets on Britain's merchant fleet, largest in the world. In 1965 British vessels caried nearly 15 percent of the world's shipping tonnage.

SEE PEERLESS WOOD PRESERVERS FOR
Fibreglass Stock Watering Tanks
Won't Break — Won't Rust — Won't Rot
100% Guaranteed — A Lifetime Tank
FENCE POSTS — PLYWOOD — ROUGH LUMBER
Peerless Wood Preservers Ltd.
Right on the 4-lane Highway — Cayley
Phone 652-7112 High River

ROYAL CAFE
WEEKEND SPECIALS
FRIDAY—
Fried Beef Liver with Bacon or Onion .75
Pineapple Chicken and Pork Chow Mein with White Rice 1.00
SATURDAY AND SUNDAY—
Roasted Leg of Veal ..... .95
Deep Fried Shrimps with Chicken Fried Rice 1.00
Children Under 12 Years— 50¢
— WE SPECIALIZE IN CHINESE DISHES —
and have Specials Every Weekend — Phone 485-2418

Beagle & Bexte Service

ARROWWOOD
• MASSEY-FERGUSON FARM EQUIPMENT AND GENUINE M-F PARTS
• MAPLE LEAF PETROLEUM PRODUCTS
• FIRESTONE TIRES
Ph.: 534-3828
Arrowwood
USED TRACTOR—
• 1964 1800 COCKSHUTT, good condition, low hours, good rubber.

NOBLE BLADES
—HC MODELS in 14, 17, 20, 25 and 31 ft.
—K2 MACHINES in 6 and 7 ft. sizes.
—MN2 MACHINES in 7 and 8 ft. sizes.
—MORRIS ROD WEEDERS in popular sizes.
—MORRIS DEEP TILLAGE CULTIVATORS.
Elephant Brand Fertilizer
in bag or bulk.
WATCH FOR OUR OPENING!
WILL TAKE BARLEY
on new and used equipment and fertilizer.
Noble Blade Sales & Service
Your Tillage Headquarters
Distributors For B.C. Bearings
Your Depot For Welders' Supplies
PHONE 485-2333 VULCAN

Alberta Crop Insurance Corporation
AGENT: C. E. FULTON
2 doors up from United Church
Phone 485-2517
Vulcan Alberta

DIETRICH
DENTURE CLINIC
SUITE 8 — 304 5th ST. S.
Above National Store
Phone 327-7244 after 10:00 a.m.
Walter Dietrich, C.D.M.

Canadian Citizenship!
DO YOU WISH TO BECOME A CANADIAN CITIZEN?
CONTACT THE
COURT OF CANADIAN CITIZENSHIP
309 7th Ave. S.W.,
CALGARY PHONE 262-7737

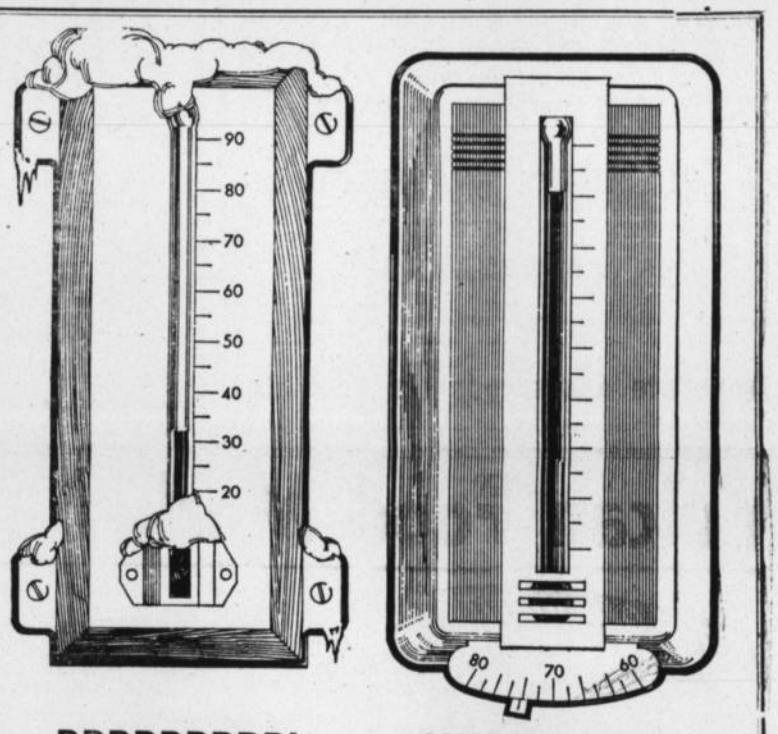

BRRRRRRRR! AHHHHHHHH!
(Texaco Fuel Chief is on the job.)
Clean combustion—that's what makes Texaco Fuel Chief Heating Oil the dependable, economical fuel. For reliable comfort and service you can always count on, give us a call. You, too, will say, "Ahhhhhhhhh" this winter.
WARMTH WITHOUT WORRY
C. L. BECKNER
Phone 26 Milo
TEXACO FUEL CHIEF HEATING OIL

Dependable, low-cost natural gas- the perfect fuel for Alberta's winters!
modern gas service
your best value today
canadian western natural gas company limited
Serving Albertans with Low Cost Natural Gas since 1912.

VULCAN THEATRE

THURS., FRI. & SAT., FEB. 2-3-4, AT 8:00 P.M.

"DEAD HEAT ON A MERRY-GO-ROUND"

Starring James Coburn and Camilla Sparv

MATINEE SATURDAY, FEB. 4th, AT 2:30 P.M.
TUESDAY & WEDNESDAY, FEB. 7-8, AT 8:00 P.M.
THE BELOVED BEST SELLER ON THE SCREEN!

"BORN FREE"

PanaVision — ColumbiaColor

I.D.A. Special Sale!

Prices effective to February 4th incl.

VAPORIZERS, reg. 9.95 ..... 7.95
CONTACT "C", reg. 1.49 ..... .99
NIVEA CREAM, 4 oz. reg. 1.43 ..... 1.09
"SECRET" DEODORANT, reg. .89 ..... .73

— Ideal For Dry Skin —
SILK-N-SATIN BATH OIL, reg. 1.69 ..... 1.49

JOHNSON & JOHNSON BAND-AIDS
50 full sized, only ..... .69

LOOK FOR THE
MANY UNADVERTISED SPECIALS
— at —

MITCHELL'S PHARMACY
— and —
VULCAN PHARMACY

Advocate Classifieds Do The Job

BRIEF ITEMS OF LOCAL INTEREST

Mrs. A. Dakin and daughter, Betty, were Calgary visitors the first of the week, where Betty took her grade 6 singing exams, on Tuesday.

Mrs. Jim Stewart and children left on Saturday, for Red Deer, where they will make their home.

Mr. and Mrs. Alec Lancaster of Calgary visited Saturday with the latter's parents, Mr. and Mrs. J. Simpson, and with her sister, Mrs. Rae Graves in hospital here.

Friends of Mrs. Roy Fulton, who spent last week in hospital as the result of a fall, will be pleased to know she has sufficiently recovered to return home.

Sunday guests at the home of Mrs. Nelsie Robertson were Mr. and Mrs. T. Fullerton, Merla Robertson, Wayne Christie and Mrs. Ethel Herman all of Calgary. While here Mrs. Herman also visited with her brother, Raymond Peterson at the Blunt Nursing Home.

Ina Haverty, who is attending U of C this winter was a weekend guest at the home of her parents, Mr. and Mrs. Bud Haverty.

Friends of Mrs. George Heather will be sorry to learn that she has been a patient at the local hospital for the past week.

Mrs. A. G. Saxby of Calgary renewed acquaintannes in Vulcan on Saturday.

The Bethel Lutheran Guild meeting was held Tuesday, Jan. 24, at the home of Mrs. George Heather. Rev. Matejka gave the devotional, his topic being " You in God's Vineyard." Mrs. Betty Roebuck was nominated by acclamation to fill the office of president being vacated by the departure of Mrs. Eileen Brothers. Business was light and a hearty vote of thanks was extended to Mr. and Mrs. H. Bush of Champion, who presented the Guild with a 30-cup coffee-maker. The Guild presented Mrs. Brothers with a gift and many good wishes for happiness in her new home. A bake-sale was held among the members. The meeting closed with The Lord's Prayer.

Mr. and Mrs. Richard Hammer have returned from a two weeks holiday spent at Las Vegas, Los Angeles, San Francisco and Tiajuana, Mexico and report having a very enjoyable time.

Friends of Pete Silbernagel will regret to learn that he is presently a patient at the loeal hospital, where he underwent surgery last week.

Watch

For
New Spring Stock
Now Arriving

PHONE 485-2420
ROBINSON STORES
Retailers of Dry Goods — Variety Store Merchandise

Short Course

(Continued From Front Page)

Chamber of Commerce will be held and guest speaker will be J. W. Clarke of Hedlin, Menzies & Associates of Winnipeg, Economic Consultants.

At the men's session in the afternoon, Dr. Gordon Burton will speak on the Farm Cost Study in the County of Vulcan, P. J. Martin of the Plant Industry Branch will speak on Nitrate Problems and at 3:15 p.m., Mr. Martin will again speak on the How and Why of Feed Testing.

At the ladies' afternoon session, Dianne Hammer, Home Design Specialist, will give a talk on home Furnishings and Accessories and Mrs. Hulen of Hussar will speak on Dried Flower Arrangements.

ARROWWOOD

The two-day Arrowwood short course starts with registration at 10: a.m., on Wednesday, Feb. 8 and a film on Expo 67 will be shown at this time. At 10:30 a.m., A. W. Beattie, D.A., Calgary, talks on Agriculture's Responsibility and at 11:20 a.m., a speaker from the Canadian Petroleum Association will talk on Mineral and Surface Rights. Pete LaValley of CHQR, Calgary, will be the guest speaker at the noon luncheon.

At the men's afternoon session, Ralph Trimmer of Lethbridge will speak on Chemical and Weed Control, J. M. Cooper of the Unemployment Insurance Commission will talk on Unemployment Insurance and How it Affects Farmers and Ranchers and Blair Shaw, Vulcan D.A. will speak on Fertilizers in This Area.

At the joint session Thursday morning, a film will be shown at 10 a.m., followed by a talk on Gardening Under Glass by G. Harrison of Olds Agricultural College and a talk on Estates and Insurance by Jerry Jones of the Economics Branch. Luncheon will be served at noon.

A joint session in the afternoon will see the film Prairie Conquest at 1:15 p.m., followed by Jerry Jones of the Farm Economics Branch talking on What You Can Pay for Land. Miss Pat Masculuk of the Department of Agriculture will speak on Don't Be Fooled by Deceptive Packaging and this will be followed by a buzz session.

Sponsoring the Arrowwood short course in co-operation with the Department of Agriculture are the Arrowwood Lions Club and the Arrowwood FWUA.

ENGAGEMENT ANNOUNCED

Mrs. George Deal wishes to announce the engagement of her youngest daughter Shirley Diane, to David James Butters, son of Mr. and Mrs. Pete Blackmore of Cardston. The wedding will take place on Saturday, Feb. 25, at the Vulcan Church of Christ at 7:00 p.m. 26-1p

ENGAGEMENT ANNOUNCED

Mrs. Herbert Mumby wishes to announce the engagement of her elder daughter Mary Ruth to Garth Nicholas Olson, eldest son of Mrs. Nicholas Olson of Ponoka, Alta. The marriage will take place on Tuesday, March 28, at 4:00 p.m. in St. Aldhelm's Anglican Church, Vulcan. 26-1p

INVENTORY SALE

GOOD SELECTION OF DRESSES
Includes cottons, knits, crepes and chiffons, sizes teens to 24½. Clearing from ..... 3.00 and up

35 DRESSES
Reg. 19.98 to 29.98, now only 9.98

FINAL CLEARANCE OF HATS
Now only ..... 1.00 and 2.00

LADIES' WINTER GLOVES AND MITTS
Reg. .98 to 4.98, special ..... .69 to 2.99

RACK OF PULLOVERS
Long sleeves, cotton, nylon and wool. Reg. 4.98 to 16.98, now only ..... 2.99 to 11.98

INFANTS' AND TODDLERS' PULLOVERS AND CARDIGANS
Reg. 1.99 to 3.98, special ..... 1.39 to 2.49

RACK OF PULLOVERS AND BLOUSES
Sizes 2 to 14 and Teens. Reg. 2.99 to 6.98.
Special at ..... 1.99 to 3.99

ENTIRE STOCK OF GIRLS' DRESSES
Sizes 2 to 14, clearing at ..... ½ PRICE & LESS

GROUP OF TEENS' AND LADIES' BELL BOTTOMS AND SLIMS
Cottons, plaids, stretch ..... Priced To Clear

2 ONLY SIZE 14 BLUE UNIFORMS
Reg. 12.95, special at 8.98

2 ONLY WHITE UNIFORMS
Sizes 16 and 18, reg. 10.98 and 15.98.
Now only ..... 7.98 and 11.98

Betty Ann SHOPPE
VULCAN'S SMART STYLE CENTRE

Vulcan Food Market

Phone 485-2156— Free Delivery.
Two Deliveries Daily—
11:00 a.m. and 4:00 p.m.

SAVE ON QUALITY MEATS

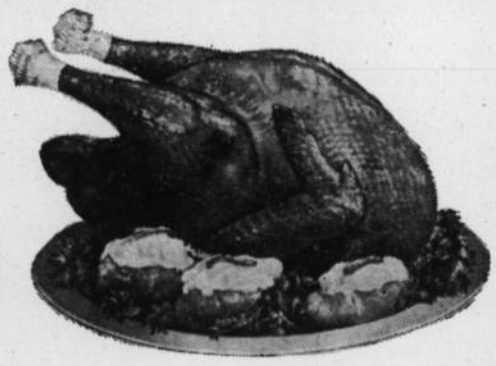

PINECREST GRADE "A", 20 LBS. & OVER
Turkeys Lb. ..... .49

Broiler Sized Turkeys Lb. ..... .53

Roast Flavorful Beef Blade Shuolder. Lb. ..... .55

Steak Economical and tender. Round. Lb. ..... .79

Sausage Fresh Beef, Joe's own make .. 2 LBS 1.00

VEAL **Patties** Pan-ready— 2 LBS $1.00

"FRESHEST BY FAR" QUALITY PRODUCE

Bananas Golden Ripe Chiquita ..... 6 LBS 1.00

ORANGES Suntreat, 10-lb. bag— 1.39

ONIONS Cooking— 3 LBS .39

TOMATOES Vine Ripe. Lb.— .29

— MIX OR MATCH —

FROZEN VEG'S Green Peas, Cut Corn, Peas & Carrots, Mixed Vegetables, French Fries and Hash Browns. 12-oz. pkgs.— 5 for- 1.00

FRESH FROZEN FRUIT STRAWBERRIES, RASPBERRIES, OR PEACHES— 2 for- .89

DOLLAR DAYS

Facial Tissues Pop-up, Assorted Colors— 3 FOR .89

Choco Cadbury's Instant Drink. 2-lb. pkg. ..... .85

SPAGHETTI Libby's, 14 oz. 5/.89

CRANBERRIES Whole Berry or Jelly 3/.79

Syrup Roger's, 45 oz. ..... .63

PANCAKE FLOUR Aunt Jemima, 3½ lbs. ..... .53

Corn Libby's Creamed, 14 oz. ..... 3 for .57

Dills Nalley's Banquet, 58 oz. ..... .79

SARDINES Brunswick, in oil ..... 10/$1

NIBLET CORN Green Giant, 14 oz.— 5 tins 1.00

MUSHROOMS Stems & Pieces— 10 oz. . 2/.69

TOMATOES Choice, 19 oz.— 4 FOR 1.00

CASHMERE FAMILY **TISSUES** 12 rolls . . . 1.00

Nalley's Potato **CHIPS** Tri-pak ..... 2 boxes 1.00

BREAD Honey Boy, white or brown ..... 5 FOR 1.00

ROBIN HOOD **FLOUR** 25 lbs. 1.89

Pop CASE OF 24 TINS .. 2.29 10 tins 1.00

Sugar Yellow, 5-lb. bag ..... .59

Perky Cat & Dog Food 10 tins 1.00

Juice Sunrype Apple Juice, 48-oz. tin ..... 3 for .95

Bleach White Magic, gallon size ..... .85

Coffee Nabob, 2-lb. pak 1.69